

KNOW ALL MEN BY THESE PRESENTS, that DR. SIDNEY WILSON YOUNG, whose address is 2106 Stone Avenue, Killeen, Texas, being the sole owner of that certain 0.467 acre tract out of the Henry C. McClung Survey, Abstract No. 570, which is more fully described in the Dedication of YOUNG HEALTH SERVICES SUBDIVISION, 1ST EXTENSION, as shown by the plat hereof, attached hereto, and made a part hereon, and approved by the City Council of the City of Killeen, Bell County, Texas, and DR. SIDNEY WILSON YOUNG, does hereby adopt said YOUNG HEALTH SERVICES SUBDIVISION, 1ST EXTENSION, as an Addition to the City of Killeen, Bell County, Texas, and hereby dedicates to said City all streets, avenues, roads, drives and alleys shown on said plat, the same to be used as public thoroughfares and for the installation and maintenance of public utilities when and as authorized by the City of Killeen. The utility easements shown on said plat are dedicated to said City for the installation and maintenance of any and all public utilities, which the City may install or permit to be installed or maintained.

*Sidney Wilson Young*  
 SIDNEY WILSON YOUNG

BEFORE ME, the undersigned, a Notary Public in and for said County and State, on this day personally appeared Dr. Sidney Wilson Young, known to me to be the person whose name is subscribed to the foregoing instrument and acknowledged to me that the same was the act of said Dr. Sidney Wilson Young, and that he executed the same for the purpose and consideration therein expressed.

GIVEN UNDER MY HAND AND SEAL OF OFFICE, THIS 27<sup>th</sup> DAY OF June, 19 86.

*George M. Stiffel*  
 NOTARY PUBLIC FOR STATE OF TEXAS

APPROVED this the 9<sup>th</sup> day of June, 19 86, by the Planning Commission of the City of Killeen, Bell County, Texas.

*Bill Jewell* CHAIRMAN, PLANNING COMMISSION  
*George M. Stiffel* SECRETARY, PLANNING COMMISSION

APPROVED this the 24<sup>th</sup> day of June, 19 86, by the City Council of the City of Killeen, Bell County, Texas.

*Bob Saunt* MAYOR, CITY OF KILLEEN  
*David Johnson* ATTEST: CITY SECRETARY

FILED FOR RECORD this 1 day of JULY, 19 86, in Cabinet B Slide 26-B, Plat Records of Bell County, Texas.  
 VOL. 2190 PG. 304

KNOW ALL MEN BY THESE PRESENTS, That I, Gale E. Mitchell, Registered Public Surveyor, do hereby certify that I did prepare this plat from an actual and accurate survey of the land, that the corner monuments shown thereon were properly placed under my personal supervision in accordance with the subdivision regulations of the City of Killeen, Texas, and this subdivision is within the City Limits of Killeen, Texas.

Gale E. Mitchell  
 Registered Public Surveyor  
 No. 1602

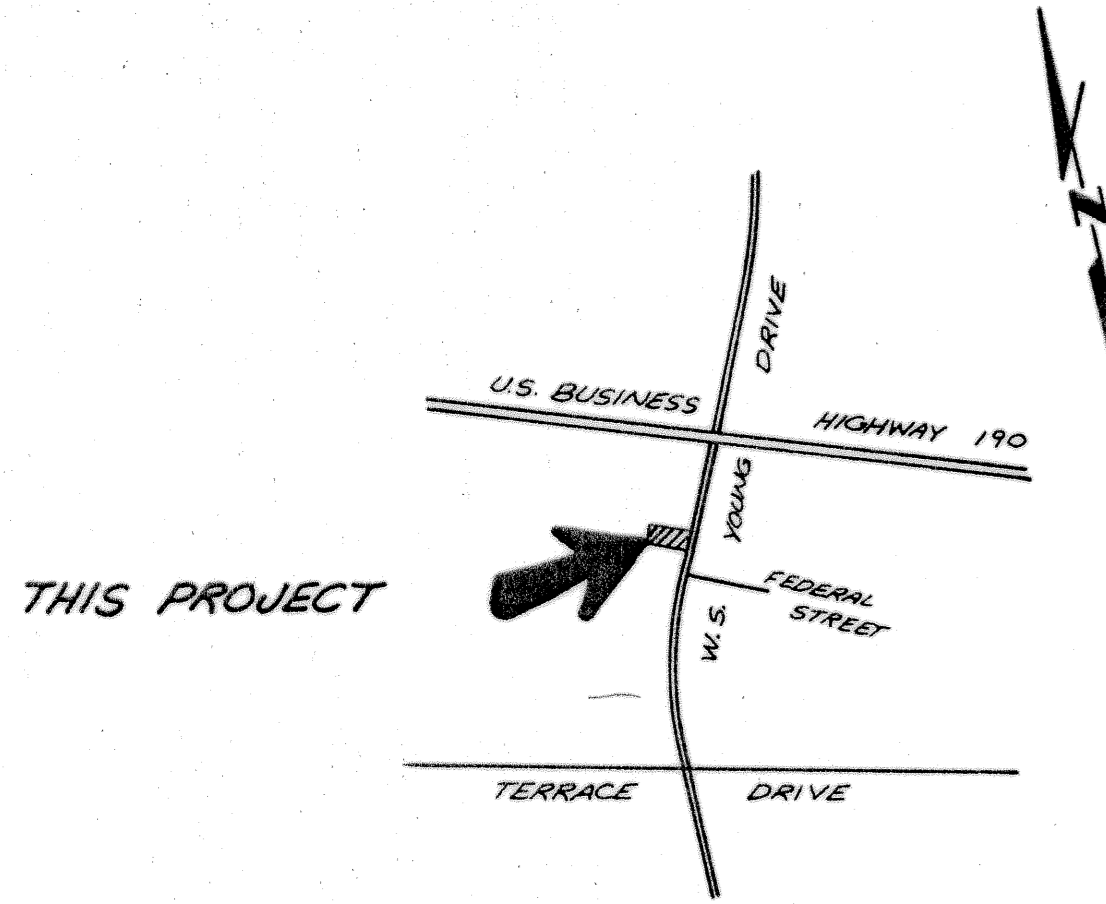
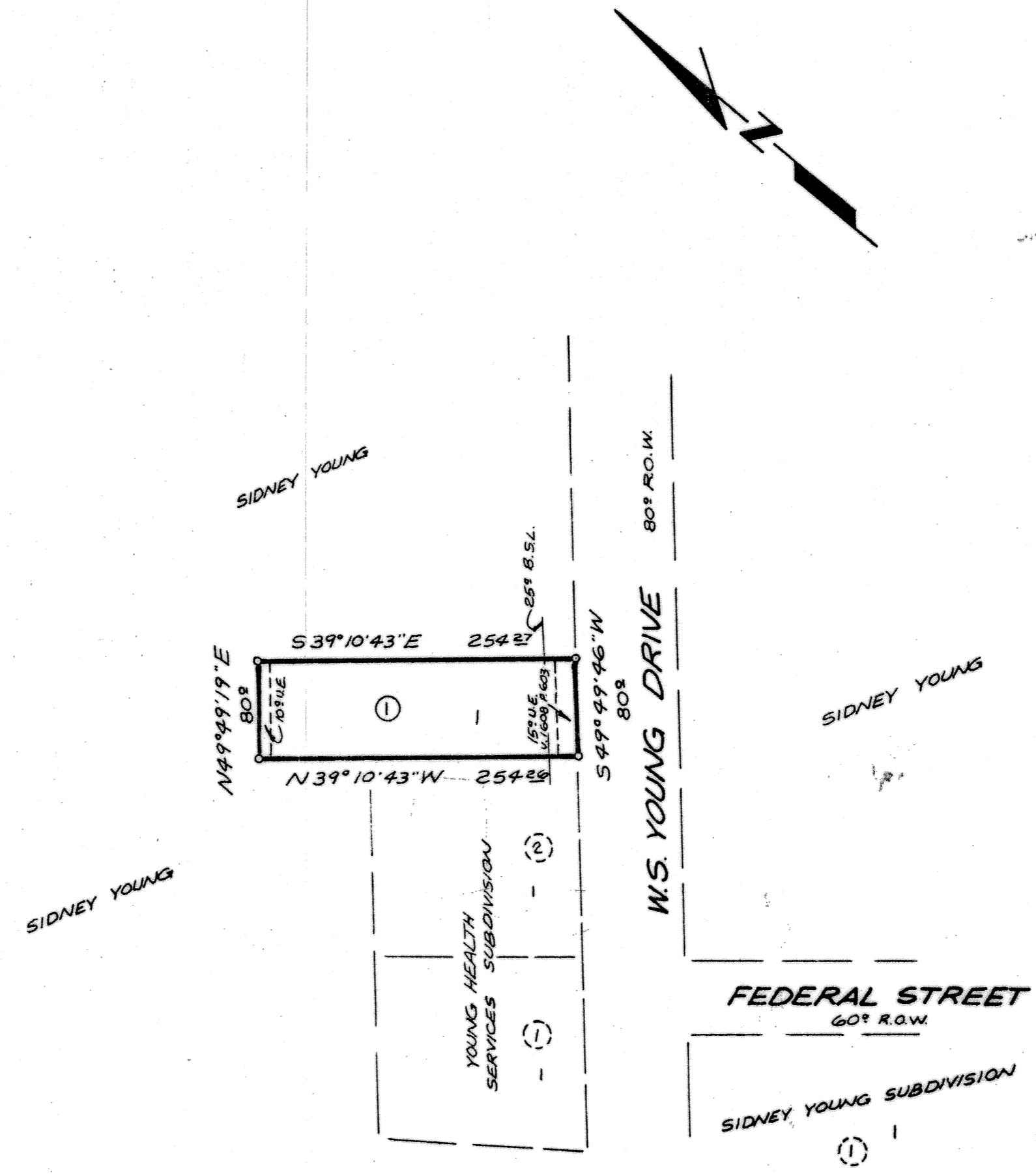
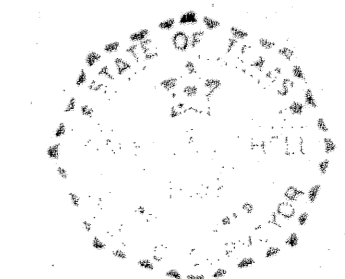

VICINITY MAP  
 NOT TO SCALE

1 LOT  
 0.467 AC.

**FINAL PLAT**

YOUNG HEALTH SERVICES SUBDIVISION  
 1<sup>ST</sup> EXTENSION  
 KILLEEN, BELL COUNTY, TEXAS

**WATWOOD - MITCHELL, INC.**  
 ENGINEERING & SURVEYING

Killeen, Texas Temple, Texas

DATE: MARCH '86	SCALE: 1" = 100'	DRAWN BY: WH	REF. NO. 857/32	DWG. NO. 2966-D
--------------------	---------------------	-----------------	--------------------	--------------------