

KNOW ALL MEN BY THESE PRESENTS, that we Tom Young and Sidney Earl Young, whose address is 710-712 North Gray, Killeen, Bell County, Texas, are the sole owners of that certain 1.09 acre tract out of the John Gosline Survey, Abstract No. 344, Bell County, Texas.

WITNESS THE EXECUTION HEREOF, this the 16 day of Feb., A.D., 1979.

[Signature]  
Sidney Earl Young

[Signature]  
Tom Young

BEFORE ME, the undersigned, a Notary Public in and for said County, and State on this day personally appeared Tom Young and Sidney Earl Young, known to me to be the persons whose names are subscribed to the foregoing instrument and acknowledged to me that the same was their act, and that they executed the same for the purposes and consideration therein expressed, and in the capacity therein stated.

[Signature]  
Notary Public in and for Bell County, Texas

APPROVED this 3d day of April, 1979, by the Planning Commission of the City of Killeen, Texas.

[Signature]  
Chairman, Planning Commission

[Signature]  
Secretary, Planning Commission

APPROVED this 11th day of April, 1979, by the City Council of the City of Killeen, Texas. This subdivision lies entirely within the City Limits of the City of Killeen, Texas.

[Signature]  
Mayor

[Signature]  
Attest: City Secretary

Filed for record this 16th day of APRIL, 1979, in Plat Book       , Page       , Bell County Plat Records.  
CABINET A SLIDE 41-A

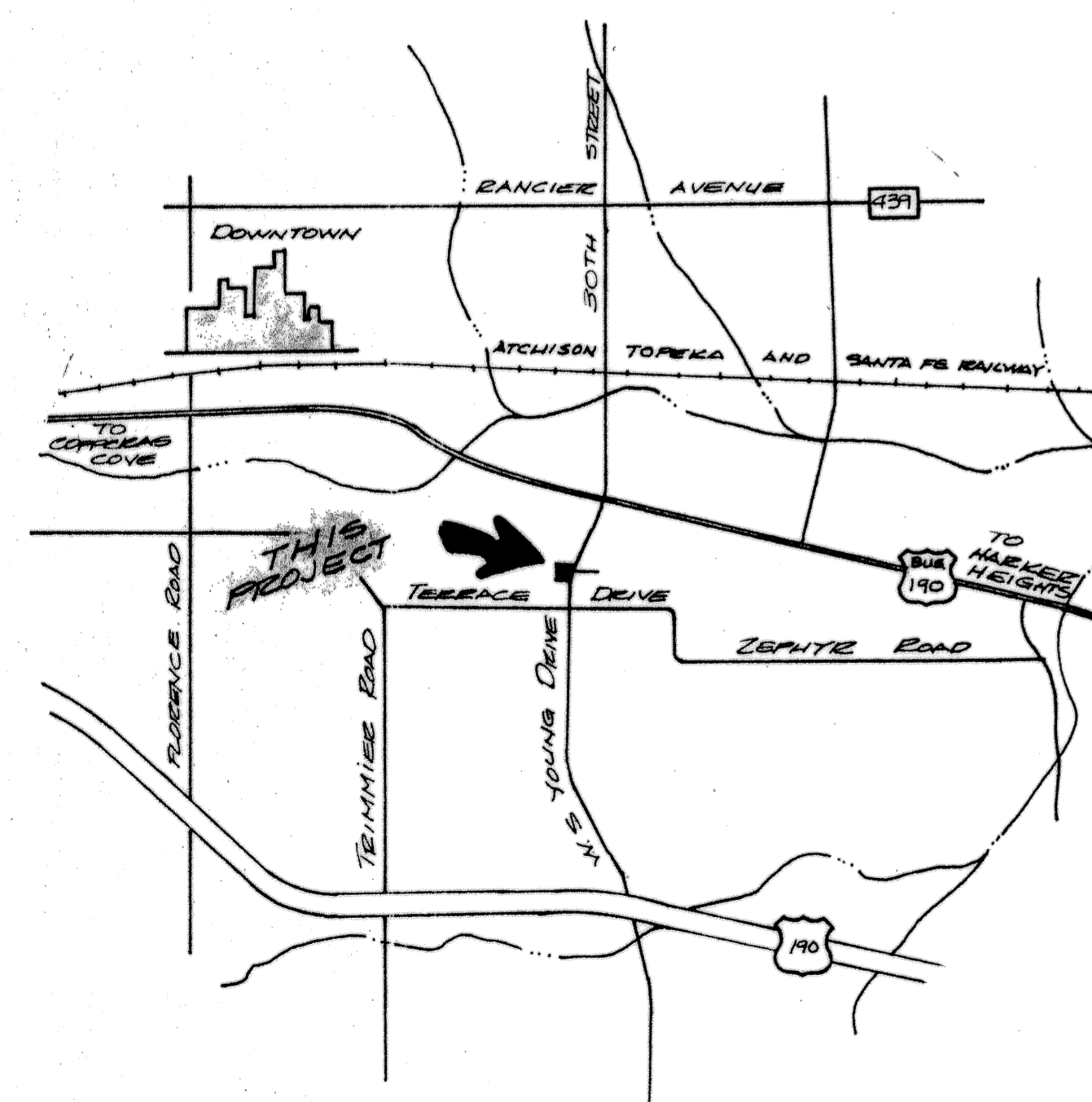
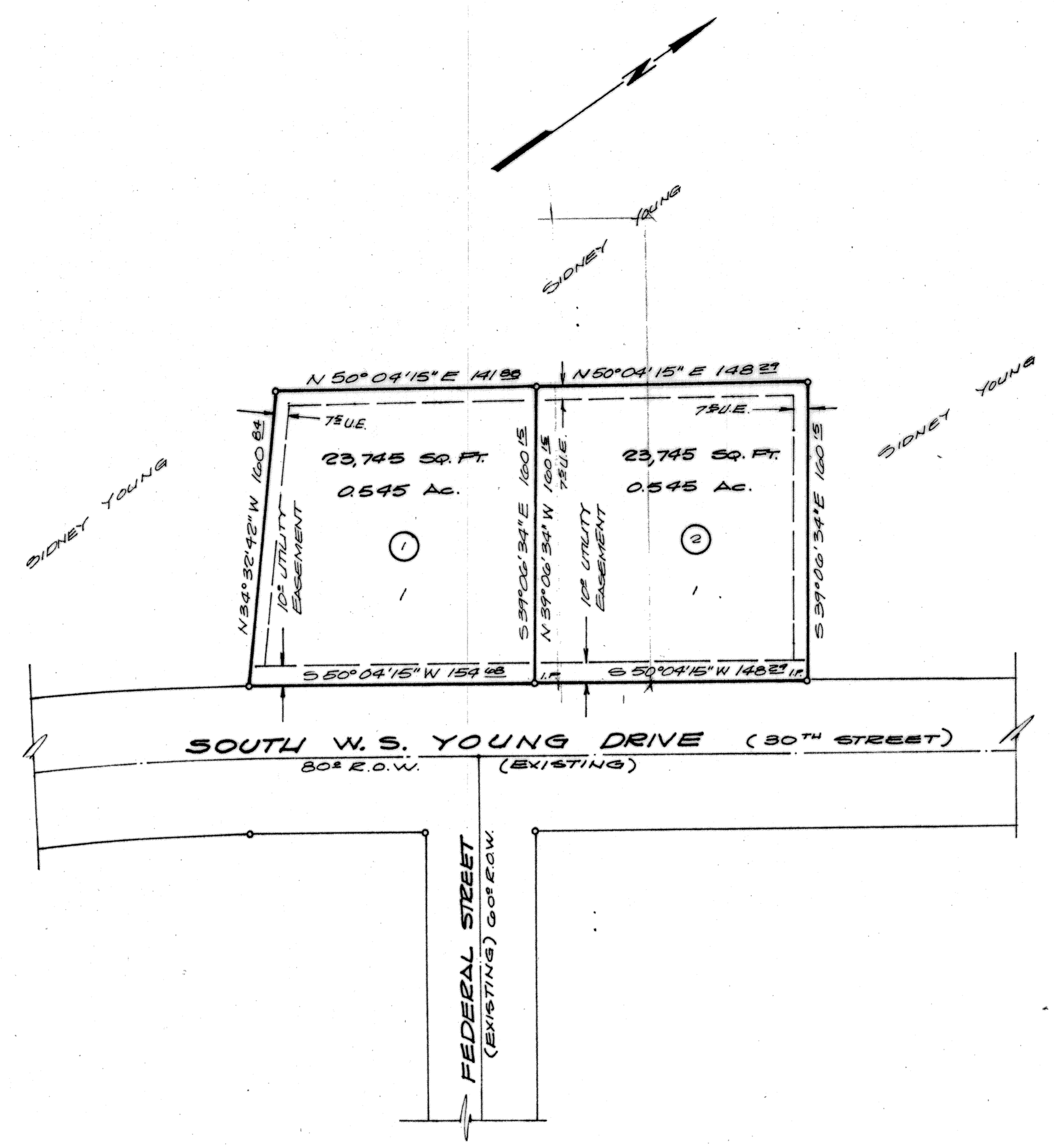

VICINITY MAP  
M.T.B.

KNOW ALL MEN BY THESE PRESENTS: That I, Roy L. Dunlap, P.E., do hereby certify that I prepared this plat from an actual and accurate survey of the land and that the corner monuments shown thereon were properly placed under my personal supervision, in accordance with the subdivision regulations of the City of Killeen, Texas.



[Signature]  
Roy L. Dunlap, P.E.

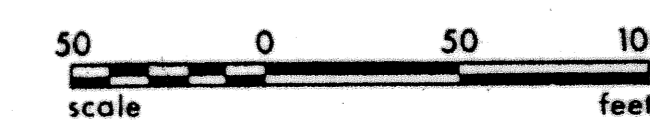

FINAL PLAT

YOUNG HEALTH SERVICES SUBDIVISION			
KILLEEN		TEXAS	
DUNLAP & ASSOCIATES			
CONSULTING ENGINEERS			
Killeen, Texas			
DATE	DESIGNED	DRAWN	CHECKED
FEB. 1979		J.T.G.	
SCALE	SHEET NO.	OF	FILE NO.
AS SHOWN	1	1	K-77129