

KNOW ALL MEN BY THESE PRESENTS, that WINNIE MARIE SCARBROUGH, whose address is 5401 Westcliff Road, Killeen, TX 76541, being the sole owner of that certain 2.002 acres tract out of the Andrew McMillan Survey, Abstract No. 559, which is more fully described in the Dedication of WINNIE SCARBROUGH ADDITION, as shown by the plat hereof, attached hereto, and made a part hereon, and approved by the City Council of the City of Killeen, Bell County, Texas, and WINNIE MARIE SCARBROUGH does hereby adopt said WINNIE SCARBROUGH ADDITION, as an Addition to the City of Killeen, Bell County, Texas, and hereby dedicates to said City all streets, avenues, roads, drives and alleys shown on said plat, the same to be used as public thoroughfares and for the installation and maintenance of public utilities when and as authorized by the City of Killeen. The utility easements shown on said plat are dedicated to said City for the installation and maintenance of any and all public utilities, which the City may install or permit to be installed or maintained.

*Winnie Marie Scarbrough*  
WINNIE MARIE SCARBROUGH

BEFORE ME, the undersigned, a Notary Public in and for said County and State, on this day personally appeared Winnie Marie Scarbrough, known to me to be the person whose name is subscribed to the foregoing instrument and acknowledged to me that the same was the act of said Winnie Marie Scarbrough, and that she executed the same for the purpose and consideration therein expressed.

GIVEN UNDER MY HAND AND SEAL OF OFFICE, THIS 20th DAY OF June, 1991.

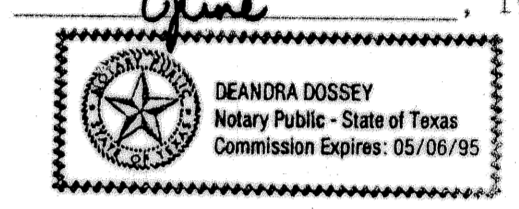

*Deandra Dossey*  
NOTARY PUBLIC STATE OF TEXAS

APPROVED this the 9th day of September, 1991, by the Planning Commission of the City of Killeen, Bell County, Texas.

*Leonard C. Shelby*  
CHAIRMAN, PLANNING COMMISSION

*Joseph O. Shibe*  
SECRETARY, PLANNING COMMISSION

APPROVED this the 24th day of September, 1991, by the City Council of the City of Killeen, Bell County, Texas.

*W. J. Ether*  
MAYOR, CITY OF KILLEEN

*David B. Jones*  
ATTEST: CITY SECRETARY

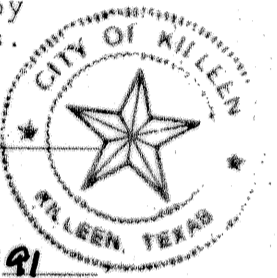

FILED FOR RECORD this 6th day of October, 1991 in Cabinet B, Slide 213B, Plat Records of Bell County, Texas.

KNOW ALL MEN BY THESE PRESENTS,

That I, Davis B. Jones, Registered Professional Land Surveyor, do hereby certify that I did prepare this plat from an actual and accurate survey of the land, that the corner monuments shown thereon were properly placed under my personal supervision in accordance with the subdivision regulations of the City of Killeen, Texas, and this subdivision is within the City Limits of Killeen, Texas.



*Davis B. Jones*  
Davis B. Jones  
Registered Professional  
Land Surveyor No. 4852

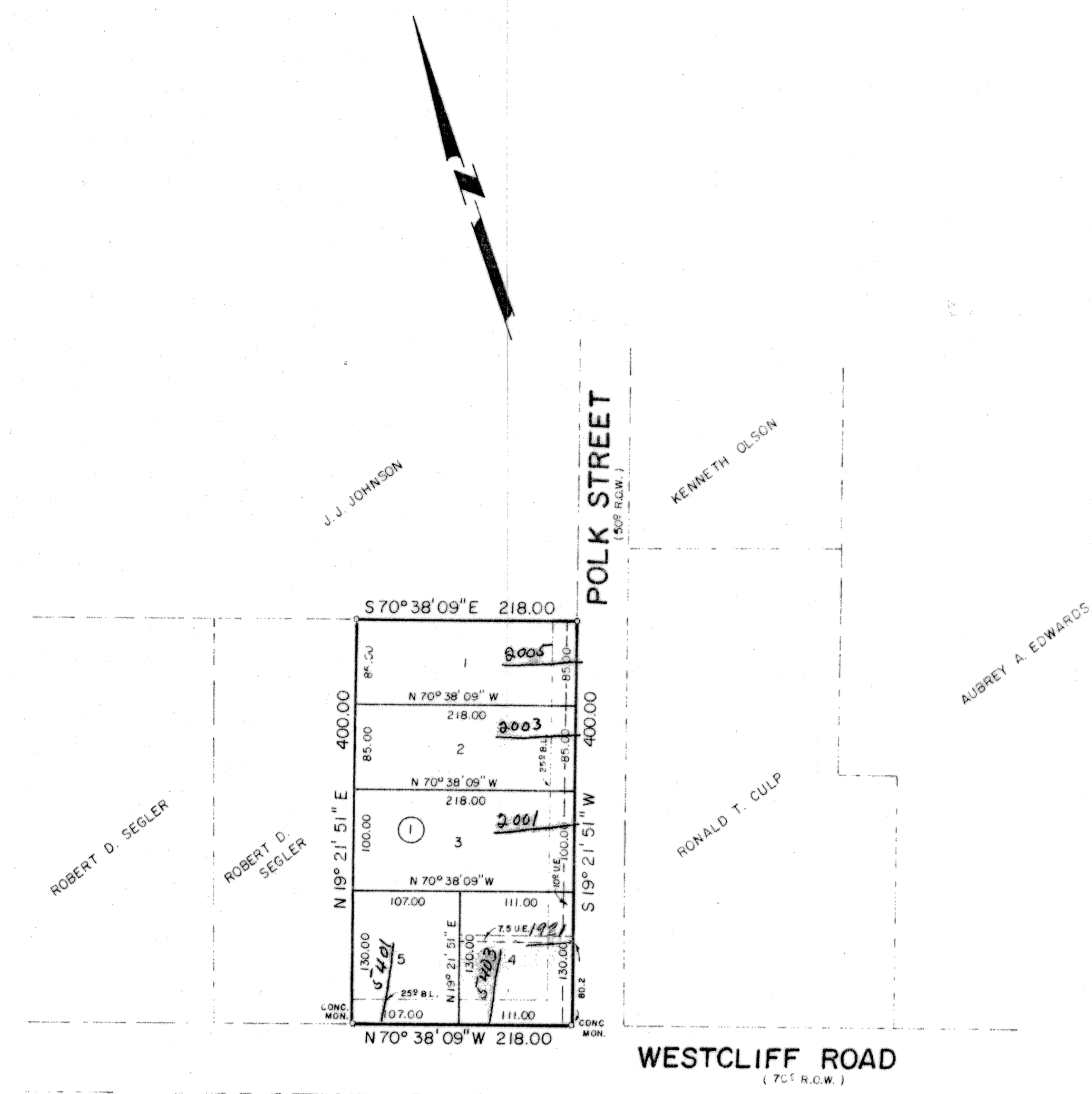

1	1	28	1	28	1	28
2	2	27	2	27	2	27
3	3	26	3	26	3	26
4	4	25	4	25	4	25
5	5	24	5	24	5	24

SUNDOWN DRIVE (60' R.O.W.)  
 STARLIGHT DRIVE (60' R.O.W.)  
 TWILIGHT DRIVE (60' R.O.W.)  
 EVENING HOLLOW ADDN. 3<sup>RD</sup> 4<sup>TH</sup> EXTENSION (26)  
 EVENING HOLLOW ADDN. 4<sup>TH</sup> EXTENSION (27)  
 EVENING HOLLOW ADDN. 5<sup>TH</sup> EXTENSION (28)

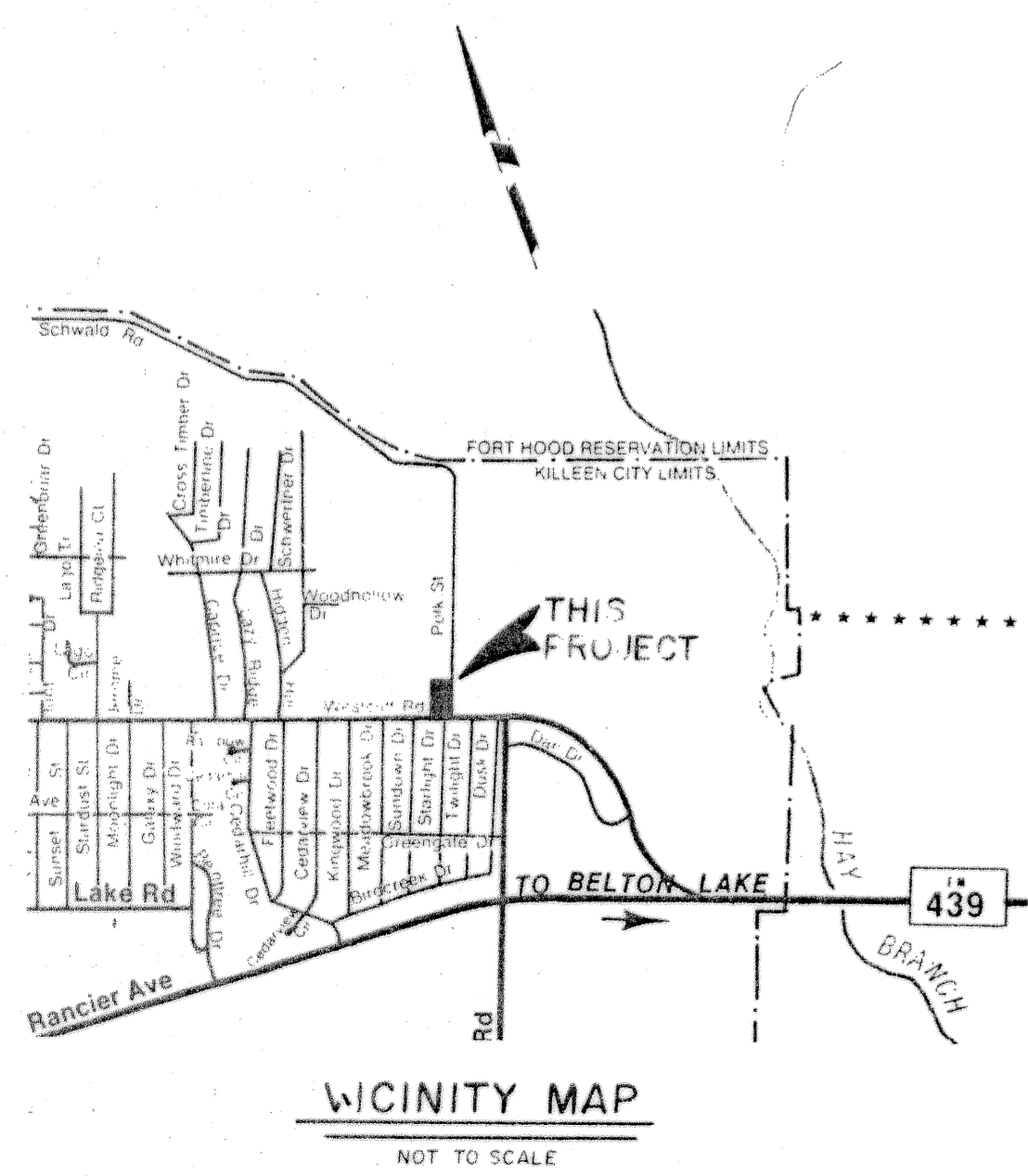

5 LOTS  
2.002 ACRES

**FINAL PLAT**

**WINNIE SCARBROUGH ADDITION**  
KILLEEN, BELL COUNTY, TEXAS

REVISIONS	
No.	Date

**MITCHELL & ASSOCIATES, INC.**  
ENGINEERING & SURVEYING  
Killeen, Texas

DEVELOPER: WINNIE M. SCARBROUGH

DATE: MAY, 1991	SCALE: 1" = 100'	DRAWN BY: G.W.M.	REF. NO: 957/13	DWG. NO: 4415-D
-----------------	------------------	------------------	-----------------	-----------------