

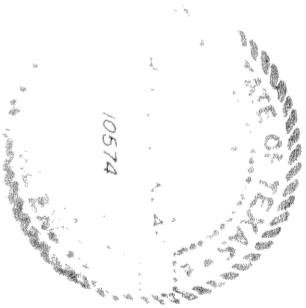

Know all men by these presents that I, Roy L. Dunlap, do hereby certify that I prepared this plat from an actual and accurate survey of the land and that the corner monuments shown thereon were properly placed under my personal supervision in accordance with the Subdivision Regulations of the City of Killen, Texas

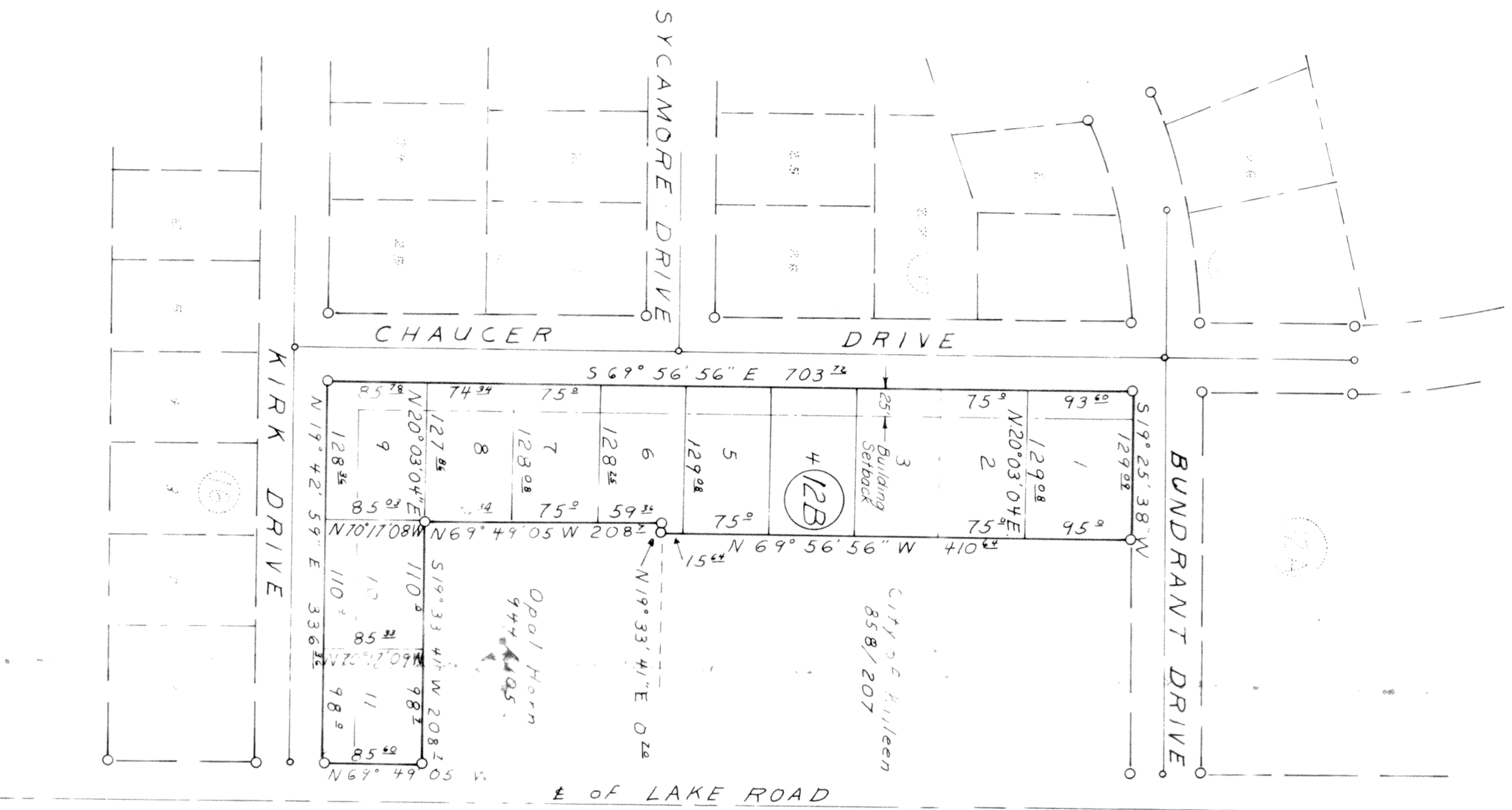

Roy L. Dunlap
Surveyor



Approved this 30 day of March, 1972,
by the Planning Commission of the City of
Killen, Texas

Chairman, Planning Commission

Secretary, Planning Commission

Approved this 21 day of Dec, 1971,
by the City Council of the City of Killen,
Texas

Mayor

Attest City Secretary

Recorded 11/61/519
March 30, 1972

Filed for record this 30 day of March, 1972,
in Plat Book 1169, Page 519,
of Bell, County, Texas.

2
217-K

RESUBDIVISION OF BLOCK 12B
WILLOWBEND ESTATES

K.L. Kirkpatrick Developer

Fred Williamson & Assoc., Inc. Surveyors

11 Nov 1971 1"=100' 4124-C