

A. Webb, Survey  
Abstr. 857

G.W. Farris, Survey  
Abstr. 306

Old Florence Rd.

F.M. #440

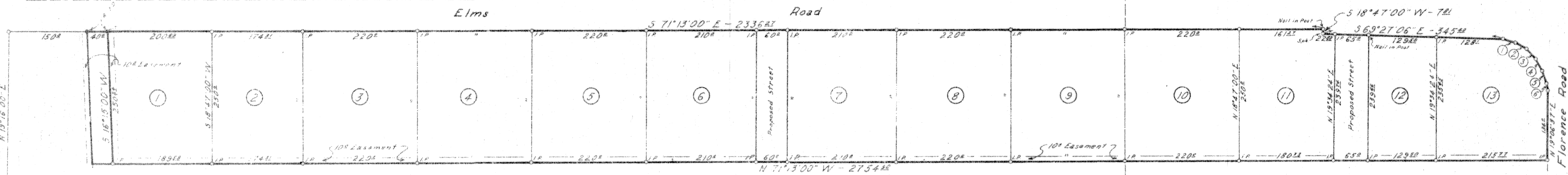

KNOW ALL MEN BY THESE PRESENTS, that Willie F. Stefek whose address is Rt. 3, Box 227, Killen, Texas, being the sole owner of that certain 15.01 acre tract out of the A. Webb Survey, Abstract #857 and the G.W. Farris Survey, Abstract #306, Killen, Bell County, Texas.

WITNESS THE EXECUTION hereof, this 21<sup>st</sup> day of June, A.D., 1976.

BEFORE ME, the undersigned, a Notary Public in and for said County and State, on this day personally appeared Willie F. Stefek known to me to be the person whose name is subscribed to the foregoing instrument and acknowledged to me that the same was his act, and that he executed the same for the purposes and consideration therein expressed, and in the capacity therein stated.

*[Signature]*  
Notary Public in and for Bell County, Texas

APPROVED: Bell County Commissioners Court this 6<sup>th</sup> day of July, A.D., 1976.

*[Signature]*  
Bell County Judge

APPROVED this 21<sup>st</sup> day of June, A.D., 1976 by the Planning Commission of the City of Killen, Texas.

*[Signature]*  
Chairman: Planning Commission  
*[Signature]*  
Secretary: Planning Commission

APPROVED this 22<sup>nd</sup> day of June, A.D., 1976 by the City Council of Killen, Texas.

*[Signature]*  
Mayor  
*[Signature]*  
City Secretary

G.W. Farris, Survey  
Abstr. 306

- ① S 58°44'14" E - 22.88
- ② S 41°38'46" E - 25.32
- ③ S 23°28'01" E - 25.82
- ④ S 09°23'25" E - 26.62
- ⑤ S 00°11'37" E - 25.82
- ⑥ S 06°33'38" W - 13.82

KNOW ALL MEN BY THESE PRESENTS that I, Roy L. Dunlap, do hereby certify that I prepared all drainage calculations in accordance with the Bell County Subdivision Regulations.

*[Signature]*  
Roy L. Dunlap, P.E.

STATE OF TEXAS    I  
COUNTY OF BELL    I  
KNOW ALL MEN BY THESE PRESENTS, that I, Roy L. Dunlap, Registered Professional Engineer, do hereby certify that I did cause to be surveyed on the ground the above described tract of land and that to the best of my knowledge and belief, the said description is true and correct.

IN WITNESS WHEREOF, my hand and seal, this the 5 day of May, A.D., 1976.

*[Signature]*  
Roy L. Dunlap, P.E.

FILED FOR RECORD THIS \_\_\_\_\_ DAY OF \_\_\_\_\_  
19\_\_\_\_ IN PLAT BOOK 1393, PAGE 27  
AND DEED RECORD BOOK 2, PAGE 217-X  
DEED RECORDS OF BELL COUNTY, TEXAS.

**Willie F. Stefek**  
13 Tracts Out of the G.W. Farris A-306 A. Webb Survey 857  
Bell County, Texas

**DUNLAP & ASSOCIATES**  
CONSULTING ENGINEERS

DATE 8 April 76	DESIGNED [Signature]	DRAWN [Signature]	APPROVED [Signature]
SCALE 1"=100'	SHEET NO. 1	OF 1	FILE NO. K-76031