

VICINITY MAP
N.T.S.

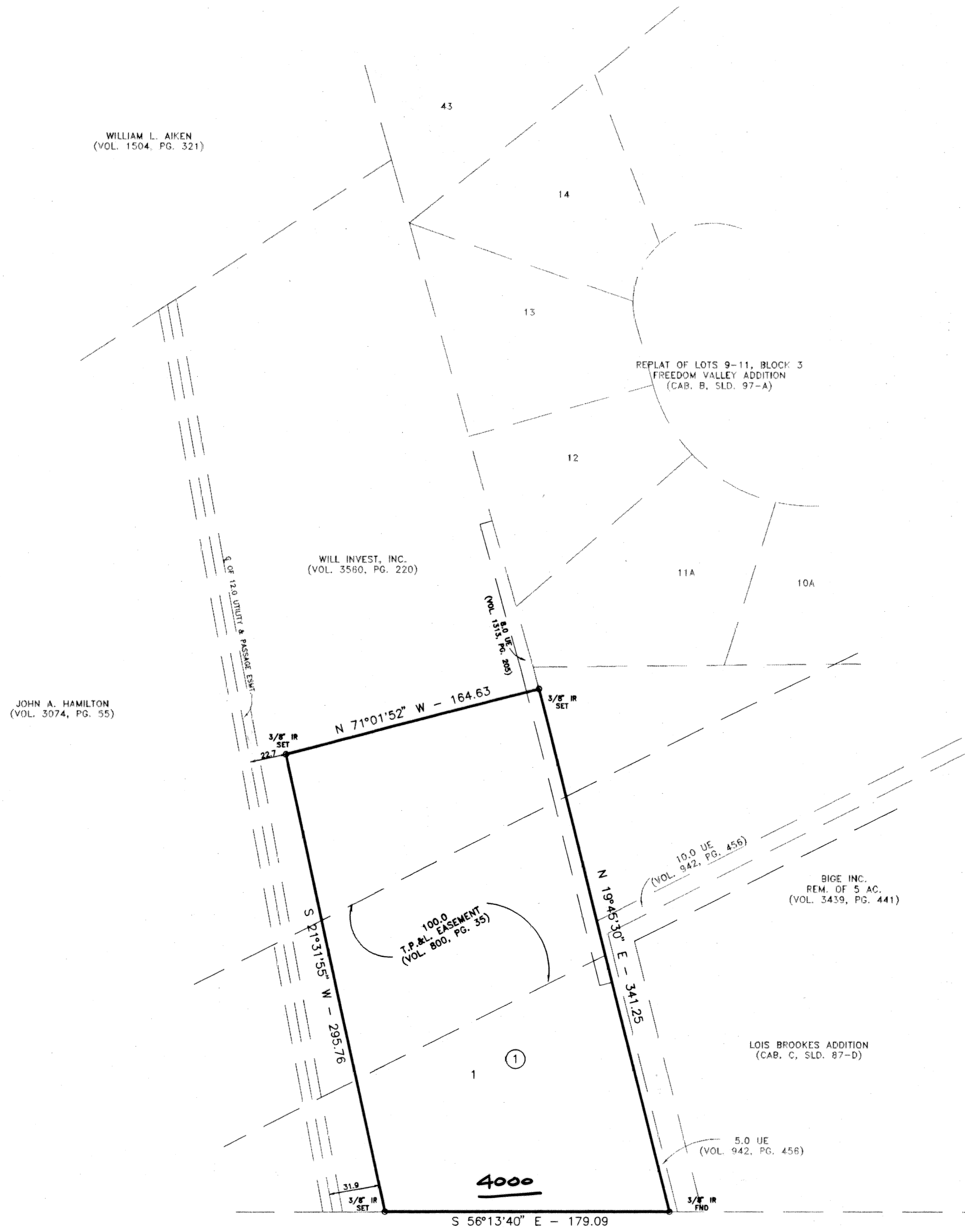

VETERANS MEMORIAL BLVD.
(U.S. HIGHWAY 190 BUSINESS)
(100.00 R.O.W.)

NOTE: ALL CORNERS ARE 3/8" IRON RODS
SET UNLESS OTHERWISE NOTED.

KNOW ALL MEN BY THESE PRESENTS, that Will Invest, Inc., whose address is P. O. Box 1263, being the sole owner of that certain acre tract of land in Bell County, Texas, part of the A. Dickson Survey, Abstract No 266, which is more fully described in the dedication of WILL ADDITION as shown by the plat hereof, attached hereto, and made a part hereon, and approved by the Planning & Zoning Commission of the City of Killeen, Bell County, Texas, and xxx, does hereby adopt said WILL ADDITION, as an addition to the City of Killeen, Bell County, Texas, and hereby dedicates to said city all streets, avenues, roads, drives and alleys shown on said plat, the same to be used as public thoroughfares and for the installation and maintenance of public utilities when and as authorized by the City of Killeen. The utility easements shown on said plat are dedicated to said city for the installation and maintenance of any and all public utilities, which the city may install or permit to be installed or maintained.

For Will Invest, Inc.

Brittany D. Williams
Brittany D. Williams, President

BEFORE ME, the undersigned, a Notary Public in and for said County and State, on this day personally appeared Brittany D. Williams, known to me to be the person whose name is subscribed to the foregoing instrument and acknowledged to me that the same was the act of said Will Invest, Inc., and that they executed the same for the purpose and consideration therein expressed.

GIVEN UNDER MY HAND AND SEAL OF OFFICE, this 16th day of July, 1997 A.D.

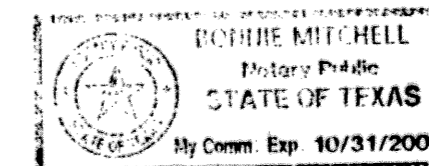

Donnie Mitchell
NOTARY PUBLIC STATE OF TEXAS

APPROVED this the 25th day of August, 1997 A.D., by the Planning and Zoning Commission of the City of Killeen, Bell County, Texas.

Pat Weaver
CHAIRMAN, PLANNING COMMISSION

William Cole
SECRETARY, PLANNING COMMISSION

FILED FOR RECORD this 29th day of August, 1997 A.D., in Cabinet C, Slide 112-C, Plat Records of Bell County, Texas.

KNOW ALL MEN BY THESE PRESENTS,

That I, Gale E. Mitchell, Registered Professional Land Surveyor, do hereby certify that I did prepare this plat from an actual and accurate survey of the land, that the corner monuments shown hereon were properly placed under my personal supervision in accordance with the subdivision regulations of the City of Killeen, Texas, and this subdivision is within the City Limits of Killeen, Texas.

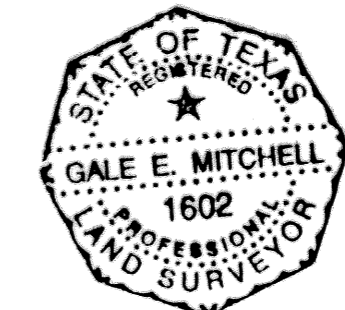

Gale E. Mitchell
Gale E. Mitchell
Registered Professional
Land Surveyor, No. 1602

FINAL PLAT

WILL ADDITION
KILLEEN, BELL COUNTY, TEXAS

MITCHELL & ASSOCIATES, INC.
ENGINEERING & SURVEYING
KILLEEN, TEXAS

| NO. | DATE | REMARKS | BY |
|-----|------|---------|----|
| | | | |
| | | | |
| | | | |
| | | | |
| | | | |
| | | | |
| | | | |
| | | | |
| | | | |

| | | | | | | | |
|---------|---------|----------|--------|----------|-------|---------|-------|
| DWG No. | DGN BY: | FR/LB: | SCALE: | DATE: | LOT - | BLOCK - | ACRES |
| 12172-D | KMH | 11/12/88 | 1"=50' | 07/08/97 | 1 | 1 | 1.219 |