

VICINITY MAP  
N.T.S.

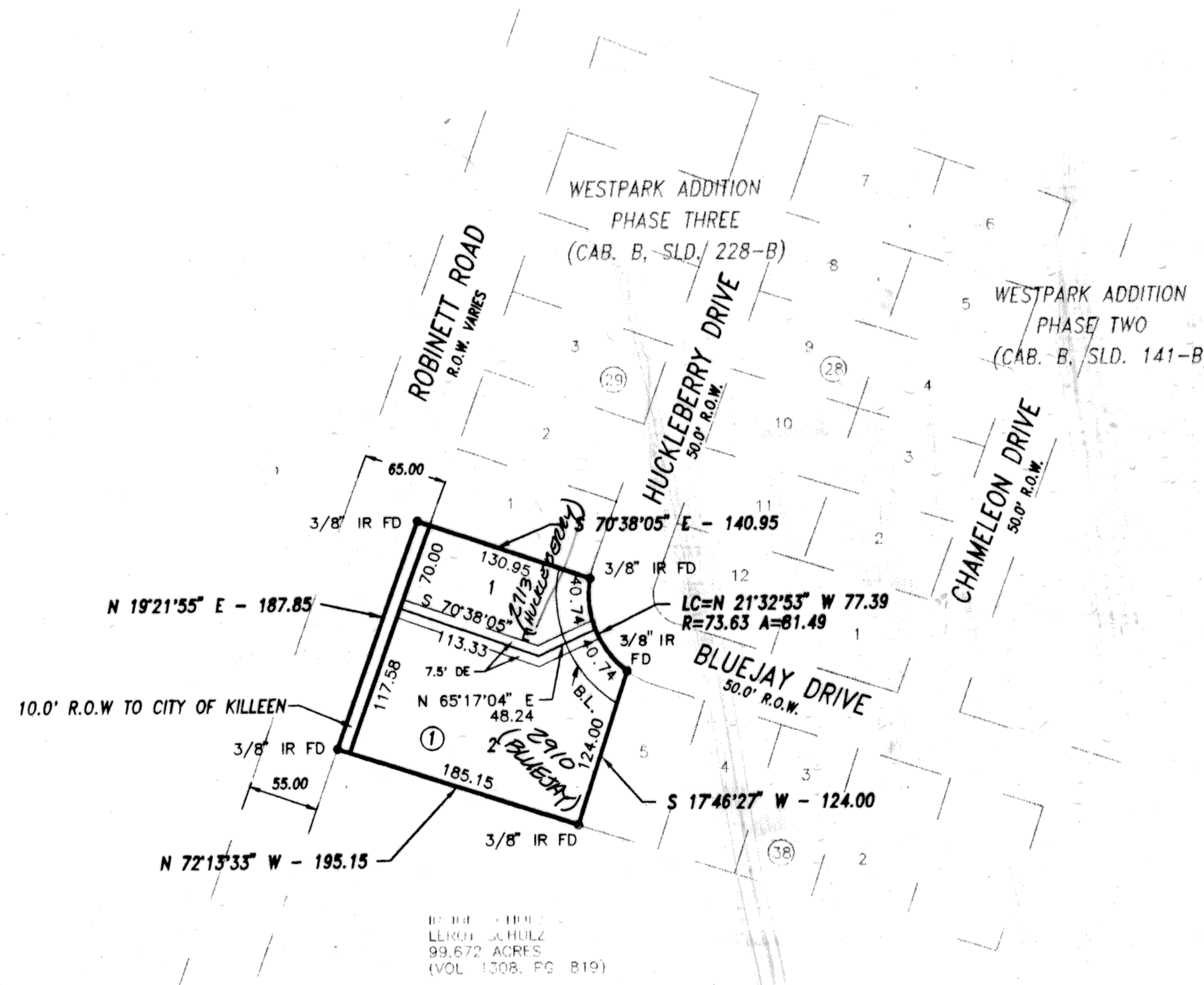

KNOW ALL MEN BY THESE PRESENTS, that GARY W. PURSER, CHARLOTTE RUTH BERTRAND CHAFIN, Individually and as Independent Executrix of the Estate of Curtis L. Chafin, Deceased; PAULA LOHSE, Individually and as Independent Executrix of the Estate of Paul Goode, Deceased; Individually and as Independent Executor of the Estate of Adele Lamerle Goode, Deceased; and CLARK CONSTRUCTION, a Partnership, whose address is 907 Root Avenue, Killeen, Texas 76541, being the sole owners of that certain 0.772 acre tract of land in Bell County, Texas, part of the Thomas Robinett Survey, Abstract No. 686, which is more fully described in the dedication of WESTPARK ADDITION, PHASE FOUR as shown by the plat hereof, attached hereto, and made a part hereon, and approved by the Planning & Zoning Commission of the City of Killeen, Bell County, Texas, and GARY W. PURSER, CHARLOTTE RUTH BERTRAND CHAFIN, Individually and as Independent Executrix of the Estate of Curtis L. Chafin, Deceased; PAULA LOHSE, Individually and as Independent Executrix of the Estate of Paul Goode, Deceased; Individually and as Independent Executor of the Estate of Adele Lamerle Goode, Deceased; and CLARK CONSTRUCTION, a Partnership, does hereby adopt said WESTPARK ADDITION, PHASE FOUR, as an addition to the City of Killeen, Bell County, Texas, and hereby dedicates to said city all streets, avenues, roads, drives and alleys shown on said plat, the same to be used as public thoroughfares and for the installation and maintenance of public utilities when and as authorized by the City of Killeen. The utility easements shown on said plat are dedicated to said city for the installation and maintenance of any and all public utilities, which the city may install or permit to be installed or maintained.

*Gary W. Purser*  
GARY W. PURSER

*Paula Lohse*  
PAULA LOHSE, Individually and as Independent Executrix of the Estate of Paul Goode, Deceased, Individually and as Independent Executor of the Estate of Adele Lamerle Goode, Deceased

*Charlotte Ruth Bertrand Chafin*  
CHARLOTTE RUTH BERTRAND CHAFIN, Individually and as Independent Executrix of the Estate of Curtis L. Chafin, Deceased

*Warren Clark*  
WARREN CLARK, President  
CLARK CONSTRUCTION, a Partnership

BEFORE ME, the undersigned, a Notary Public in and for said County and State, on this day personally appeared GARY W. PURSER, CHARLOTTE RUTH BERTRAND CHAFIN, PAULA LOHSE, and WARREN CLARK, known to me to be the persons whose names are subscribed to the foregoing instrument and acknowledged to me that the same was the act of said GARY W. PURSER, CHARLOTTE RUTH BERTRAND CHAFIN, Individually and as Independent Executrix of the Estate of Curtis L. Chafin, Deceased; PAULA LOHSE, Individually and as Independent Executor of the Estate of Paul Goode, Deceased; and CLARK CONSTRUCTION, a Partnership, and that they executed the same for the purpose and consideration therein expressed.

GIVEN UNDER MY HAND AND SEAL OF OFFICE, this 17th day of December, 1996 A.D.

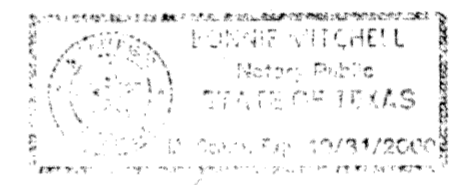

*Gale E. Mitchell*  
GALE E. MITCHELL  
NOTARY PUBLIC STATE OF TEXAS

APPROVED this 27th day of JANUARY, 1997, by the Planning and Zoning Commission of the City of Killeen, Bell County, Texas.

*DeWeaver*  
CHAIRMAN, PLANNING COMMISSION

*DeWeaver*  
SECRETARY, PLANNING COMMISSION

FILED FOR RECORD this 31st day of Jan., 1997 A.D., in Cabinet C, Slide 946, Plat Records of Bell County, Texas. Volume 3876, 19264

KNOW ALL MEN BY THESE PRESENTS,  
That I, Gale E. Mitchell, Registered Professional Land Surveyor, do hereby certify that I did prepare this plat from an actual and accurate survey of the land, that the corner monuments shown hereon were properly placed under my personal supervision in accordance with the subdivision regulations of the City of Killeen, Texas, and this subdivision is within the City Limits of Killeen, Texas.



*Gale E. Mitchell*  
Gale E. Mitchell  
Registered Professional  
Land Surveyor, No. 1602

No.	DATE	REMARKS	BY

NE RANGE BOLT ON P.H. SMC  
BY AND FOR GALE E. MITCHELL  
ELEVATION = 639.87  
(782/44)

FINAL PLAT  
WESTPARK ADDITION  
PHASE FOUR  
KILLEEN, BELL COUNTY, TEXAS

**MITCHELL & ASSOCIATES, INC.**  
ENGINEERING & SURVEYING  
KILLEEN, TEXAS

DWG No. 11982-D  
SHEET 01 OF 01

DATE: 12/03/96  
SCALE: 1"=100'  
FRACTION: 8 1/2" x 11"

2-LOTS: 0.772 ACRES  
1-BLOCK: CLIENT: JMC