

KNOW ALL MEN BY THESE PRESENTS, that H. L. Culp, whose address is 1205 Central Texas Expressway, Killeen, Texas, being the sole owner of that certain 2.888 acre tract out of the T. Robinette Survey, Abstract No. 686, which is more fully described in the Replat of Blocks 21 and 22, Western Hills 2nd Phase, as shown by the plat hereof, attached hereto, and made a part hereon and approved by the City Council of the City of Killeen, Bell County, Texas, and H. L. Culp does adopt said Replat of Blocks 21 and 22, Western Hills 2nd Phase, as an Addition to the City of Killeen, Bell County, Texas, and hereby dedicates to the City of Killeen, all streets, avenues, roads, drives, and alleys shown on said plat, the same to be used as public thoroughfares and for the installation and maintenance of public utilities when and as authorized by the City of Killeen. The utility easements shown on said plat are dedicated to the City of Killeen for the installation and maintenance of any and all public utilities, which the City may install or permit to be installed or maintained.

H. L. Culp
H. L. Culp

BEFORE ME, the undersigned, a Notary Public in and for said County and State, on this day personally appeared H. L. Culp, known to me to be the person whose name is subscribed to the foregoing instrument and acknowledged to me that the same was the act of said H. L. Culp and that he executed the same for the purpose and consideration therein expressed.

GIVEN UNDER MY HAND AND SEAL, this the 5th day of November 1984.

Joe M. Stoffel
Notary Public in and for State of Texas

APPROVED this the 6th day of November, 1984, by the Planning Commission of the City of Killeen, Bell County, Texas.

Joe M. Stoffel
Chairman, Planning Commission
Joe M. Stoffel
Secretary, Planning Commission

APPROVED this the 13th day of November, 1984, by the City Council of the City of Killeen, Bell County, Texas.

Alvin Schulze
Mayor
Nancy L. DeWitt
Attest: City Secretary

FILED FOR RECORD THIS THE 15 day of NOVEMBER, 1984, Bell County, Texas, in Cabinet A, Slide 366-B, Plat Records of Bell County, Texas. Vol. 2006 Pg. 285

KNOW ALL MEN BY THESE PRESENTS, That I, Gale E. Mitchell, Registered Public Surveyor, do hereby certify that I did prepare this plat from an actual and accurate survey of the land, that the corner monuments shown thereon were properly placed under my personal supervision, in accordance with the subdivision regulations of the City of Killeen, Texas, and this subdivision is within the City Limits of Killeen.

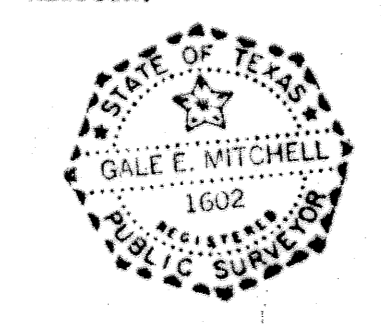

Gale E. Mitchell
Gale E. Mitchell
Registered Public Surveyor
No. 1602

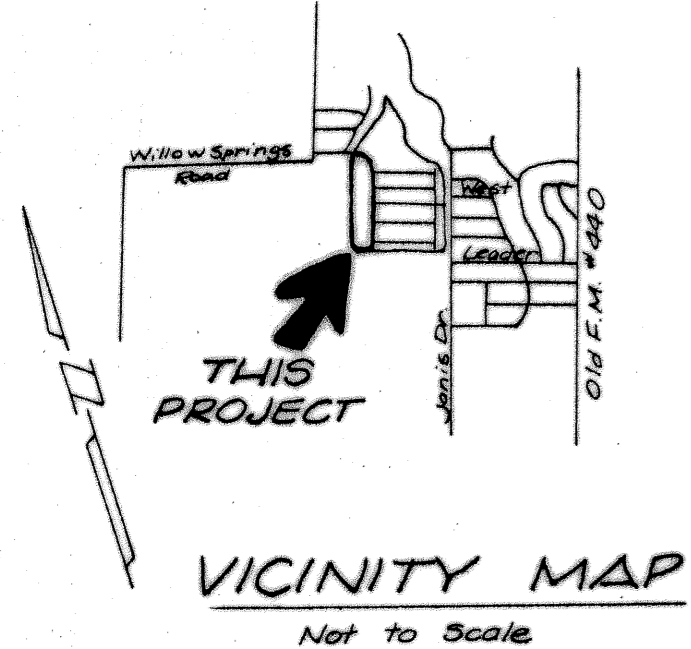
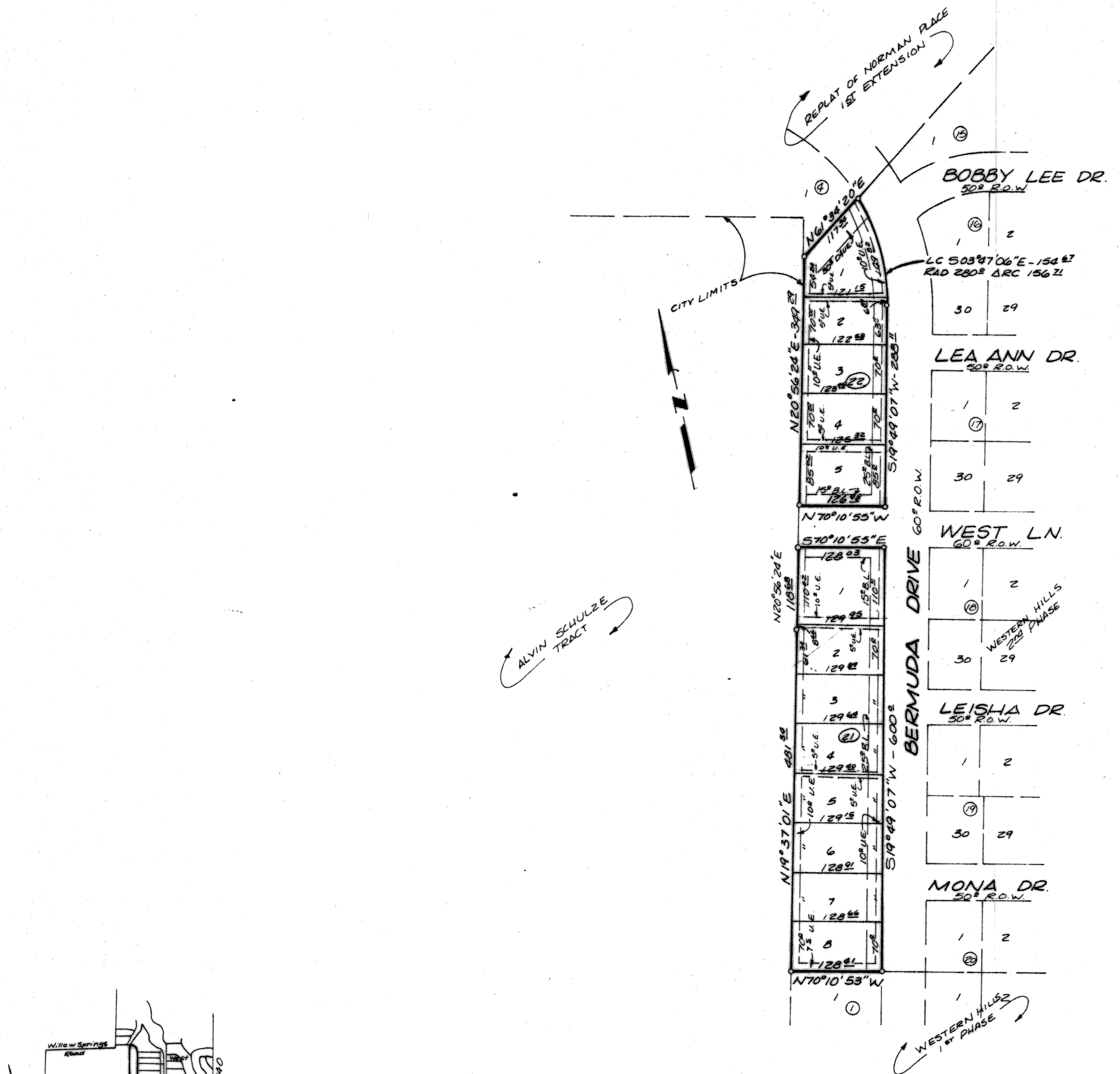

FINAL PLAT
REPLAT OF BLOCKS 21 & 22
WESTERN HILLS
2ND PHASE
KILLEEN, BELL COUNTY, TEXAS

WATWOOD-MITCHELL, INC.
ENGINEERING & SURVEYING

Killeen, Texas Temple, Texas

DATE: Oct 84	SCALE: 1"=100'	DRAWN BY: DH	REF. NO. 1704-D	DWG. NO. 2406-D
-----------------	-------------------	-----------------	--------------------	--------------------

13 LOTS
2.888 Acres