

PURSEE ET AL. TRACT

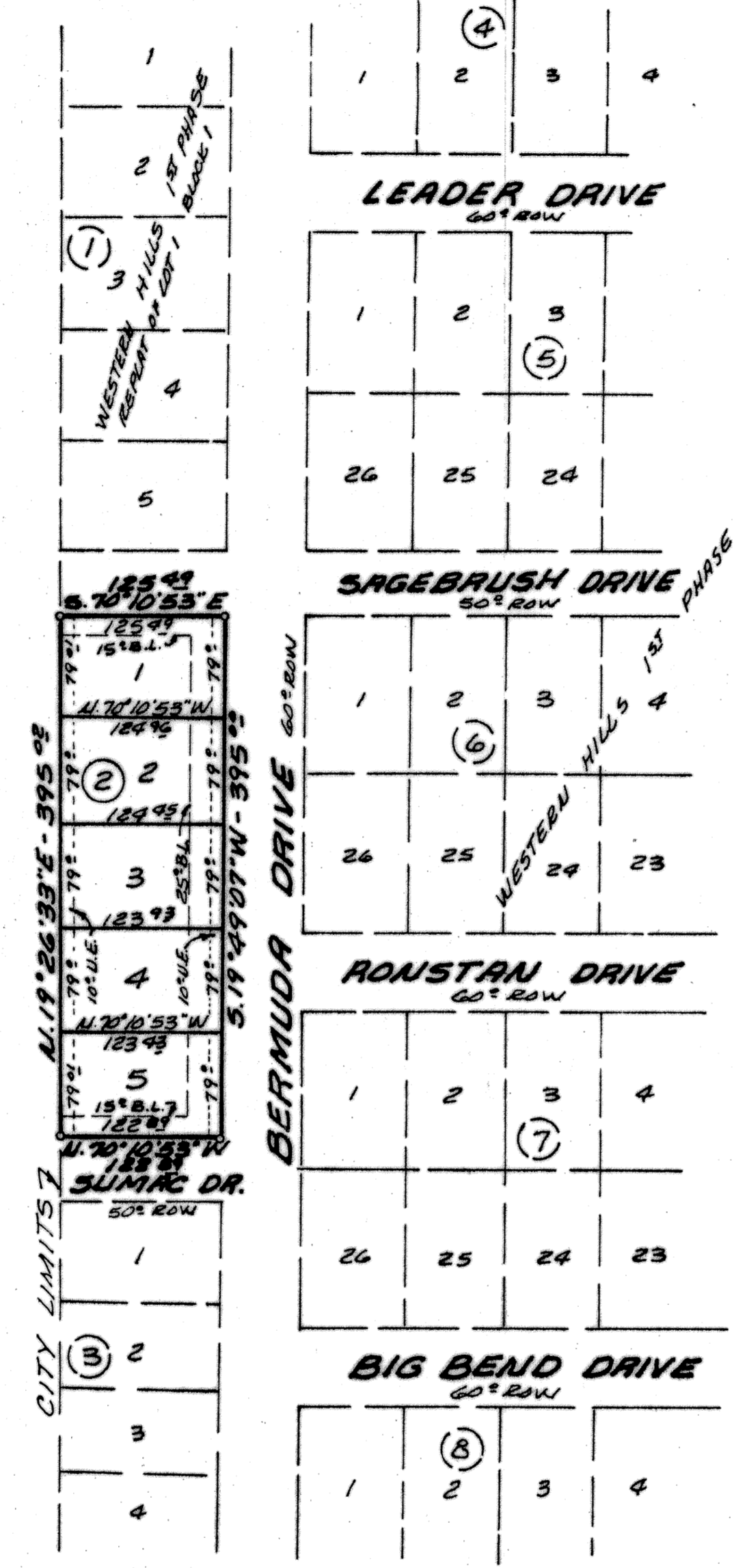

KNOW ALL MEN BY THESE PRESENTS, that Jimmy Clark, whose address is P.O. Box 727, Copperas Cove, Texas, being the sole owner of that certain 1.126 acre tract out of the Thomas Robinette Survey, Abstract No. 686, which is more fully described in the dedication of the Replat of Lot 1, Block 2, Western Hills, 1st Phase, Killen, Bell County, Texas, as shown by the plat hereof, attached hereto and made a part hereof, and approved by the City Council of the City of Killen, Bell County, Texas, and Jimmy Clark does adopt said Replat of Lot 1, Block 2, Western Hills, 1st Phase, as an addition to the City of Killen, Bell County, Texas, and hereby dedicates to the City of Killen, all streets, avenues, roads, drives and alleys shown on said plat, the same to be used as public thoroughfares and for the installation and maintenance of public utilities when and as authorized by the City of Killen. The utility easements shown on said plat are dedicated to the City of Killen, for installation and maintenance of any and all public utilities, which the City may install or permit to be installed or maintained.

WITNESS the execution, this the 20<sup>th</sup> day of August, 1984, A. D.  
 Jimmy Clark

BEFORE ME, the undersigned, a Notary Public in and for said County and State, on this day personally appeared Jimmy Clark, known to me to be the person whose name is subscribed to the foregoing instrument and acknowledged to me that the same was the action of Jimmy Clark, and that he executed the same for the purpose and consideration therein expressed.

James M. Stahl  
 Notary Public in and for State of Texas

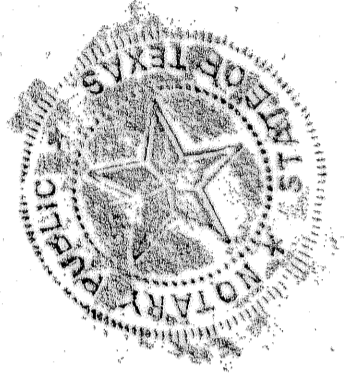

APPROVED this the 4<sup>th</sup> day of September, 1984, by the Planning Commission of the City of Killen, Bell County, Texas.

Chairman, Planning Commission  
 Secretary, Planning Commission

APPROVED this the 11<sup>th</sup> day of September, 1984, by the City Council of the City of Killen, Bell County, Texas.

Mayor  
 Attest: City Secretary

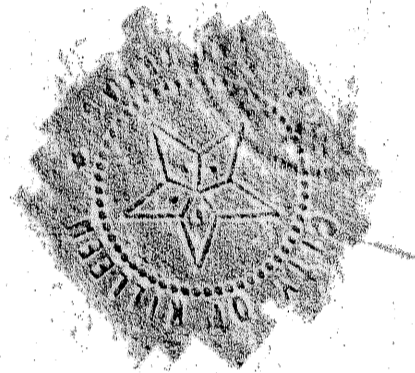

FILED FOR RECORD this 13 day of September, 1984, A. D. Bell County, Texas, in Cabinet A, Slide 360-D, Plat Records of Bell County, Texas. Vol. 1492 Pg. 143

KNOW ALL MEN BY THESE PRESENTS:

That I, Gale E. Mitchell, Registered Public Surveyor, do hereby certify that I did prepare this plat from an actual and accurate survey of the land, that the corner monument shown thereon were properly placed under my personal supervision in accordance with the subdivision regulations of the City of Killen, Texas, and this Subdivision is within the City Limits of Killen.

Gale E. Mitchell  
 Registered Public Surveyor  
 No. 1602

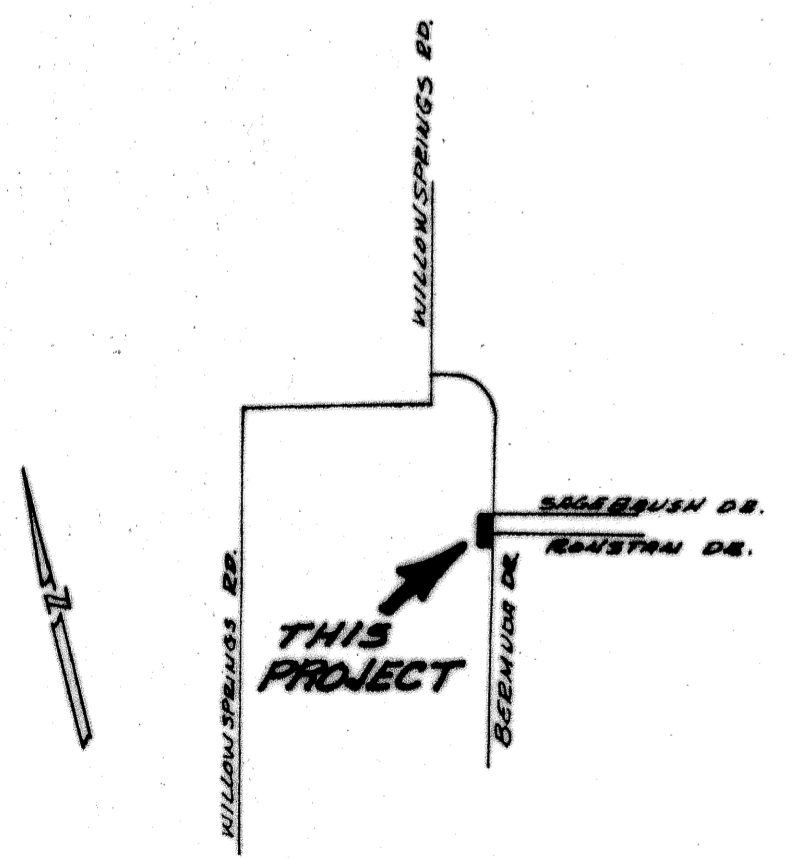

VICINITY MAP (N.T.S.)

FINAL PLAT

1.126 AC.  
 5 LOTS

REPLAT OF LOT 1 BLOCK 2  
 WESTERN HILLS  
 1ST PHASE  
 KILLEEN, BELL COUNTY, TEXAS

WATWOOD - MITCHELL, INC.  
 ENGINEERING & SURVEYING

DATE: 8-6-84	SCALE: 1"=100'	DRAWN BY: GEM	REF. NO.: 1620-D	DWG. NO.: 2331-D
--------------	----------------	---------------	------------------	------------------