

PURSER ET AL TRACT

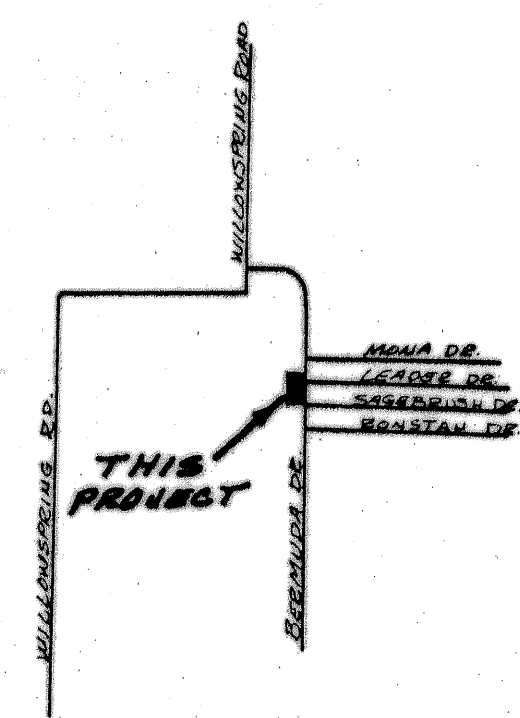
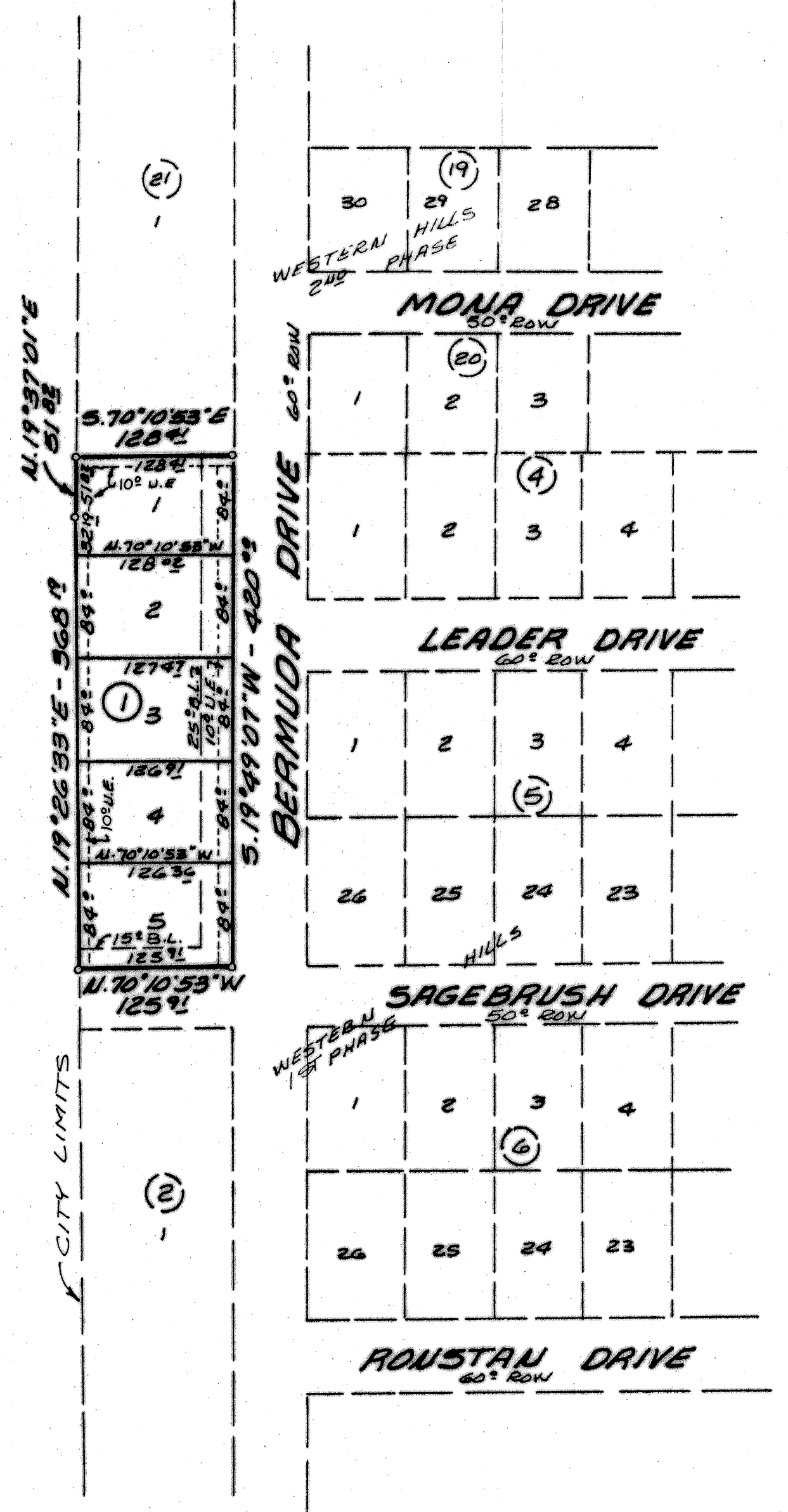

KNOW ALL MEN BY THESE PRESENTS, that H. L. Culp, whose address is 1205 Central Texas Expressway, Killeen, Texas, being the sole owner of that certain 1.226 acre tract out of the Thomas Robinette Survey, Abstract No. 686, which is more fully described in the dedication of the Replat of Lot 1 Block 1 Western Hills 1st Phase, Killeen, Bell County, Texas, as shown by the plat hereof, attached hereto, and made a part hereon and approved by the City Council of the City of Killeen, Bell County, Texas, and H. L. Culp does adopt said plat of the Replat of Lot 1 Block 1 Western Hills 1st Phase, as an addition to the City of Killeen, Bell County, Texas, and hereby dedicates to the City of Killeen, all streets, avenues, roads, drives and alleys shown on said plat, the same to be used as public thoroughfares and for the installation and maintenance of public utilities when and authorized by the City of Killeen. The utility easements shown on said plat are dedicated to the City of Killeen, for installation and maintenance of any and all public utilities, which the City may install or permit to be installed or maintained.

WITNESS THE EXECUTION, this the 26th day of July, 1984, A. D.

*H. L. Culp*  
H. L. Culp

BEFORE ME, the undersigned, a Notary Public in and for said County and State, on this day personally appeared H. L. Culp, known to me to be the person whose name is subscribed to the foregoing instrument and acknowledged to me that the same was the action of said H. L. Culp, and that he executed the same for the purpose and consideration therein expressed.



*James M. Stafford*  
Notary Public in and for State of Texas.

APPROVED this the 7th day of August, 1984, by the Planning Commission of the City of Killeen, Bell County, Texas.

*Raymond J. ...*  
Chairman, Planning Commission

*Donny McCombs*  
Secretary, Planning Commission

APPROVED this the 14th day of August, 1984, by the City Council of the City of Killeen, Bell County, Texas.

*W. ...*  
Mayor

*James ...*  
Attest: City Secretary

FILED FOR RECORD this 17 day of AUGUST, 1984, Bell County, Texas, in Cabinet A, Slide 355-D, Plat Records of Bell County, Texas. VOL. 1984 PG. 214

KNOW ALL MEN BY THESE PRESENTS:

That I, Gale E. Mitchell, Registered Public Surveyor, do hereby certify that I did prepare this plat from an actual and accurate survey of the land, that the corner monuments shown thereon were properly placed under my personal supervision in accordance with the subdivision regulations of the City of Killeen, Texas, and this Subdivision is within the City Limits of Killeen.

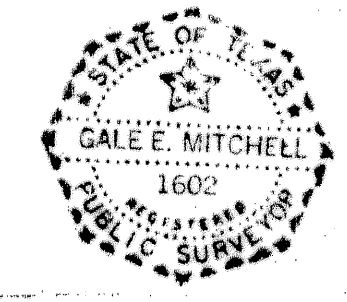

*Gale E. Mitchell*  
Gale E. Mitchell  
Registered Public Surveyor

1.226 AC.  
5 LOTS

**FINAL PLAT**  
**REPLAT OF LOT 1 BLOCK 1 WESTERN HILLS 1ST PHASE**  
**KILLEEN, BELL COUNTY, TEXAS**  
**WATWOOD - MITCHELL, INC.**  
ENGINEERING & SURVEYING  
Killeen, Texas      Temple, Texas  
DATE: JULY 84      SCALE: 1"=100'      DRAWN BY: G.M.      REF. NO.: 1620-D      DWG. NO.: 2279-D