

KNOW ALL MEN BY THESE PRESENTS, that C W MANHATTAN ASSOCIATES, whose address is 3431 WEST ALABAMA HOUSTON, TEXAS 77027, being the sole owners of that certain acreage tracts out of the John Gosline Survey, Abstract #344, Killcen, Bell County, Texas.

WITNESS THEIR EXECUTION HEREOF, this the 27<sup>th</sup> day of October, A. D. 1978.

*Roland Walters*  
 ROLAND WALTERS - GENERAL PARTNER

BEFORE ME, the undersigned, a Notary Public in and for said County and State, on this day personally appeared Roland Walters, General Partner known to me to be the person(s) who(s) name(s) is subscribed to the foregoing instrument and acknowledged to me that the same was his act and that he executed the same for the purposes and considerations therein expressed, and in the capacity therein stated.

UNDI BRUNO NICHOLSON  
 Notary Public in and for  
 Harris County, Texas  
*Linda Brune Nicholson*  
 Notary Public in and for  
 Harris County, Texas

Approved this 7<sup>th</sup> day of November, 1978, by the Planning Commission of the City of Killcen, Texas.

*Benny Johnson*  
 Chairman: Planning Commission

*Linda C. Shenton*  
 Secretary: Planning Commission

Approved this 14<sup>th</sup> day of November, 1978, by the City Council of the City of Killcen, Texas. This Subdivision lies entirely within the City Limits of the City of Killcen, Texas.

*Walter E. Allen*  
 Mayor

*Dwanka Estep*  
 Attest: City Secretary

Filed for record this 17<sup>th</sup> day of JAN, 1979, in Plat Book \_\_\_\_\_ Page \_\_\_\_\_ CABINET A SLIDE 30-D

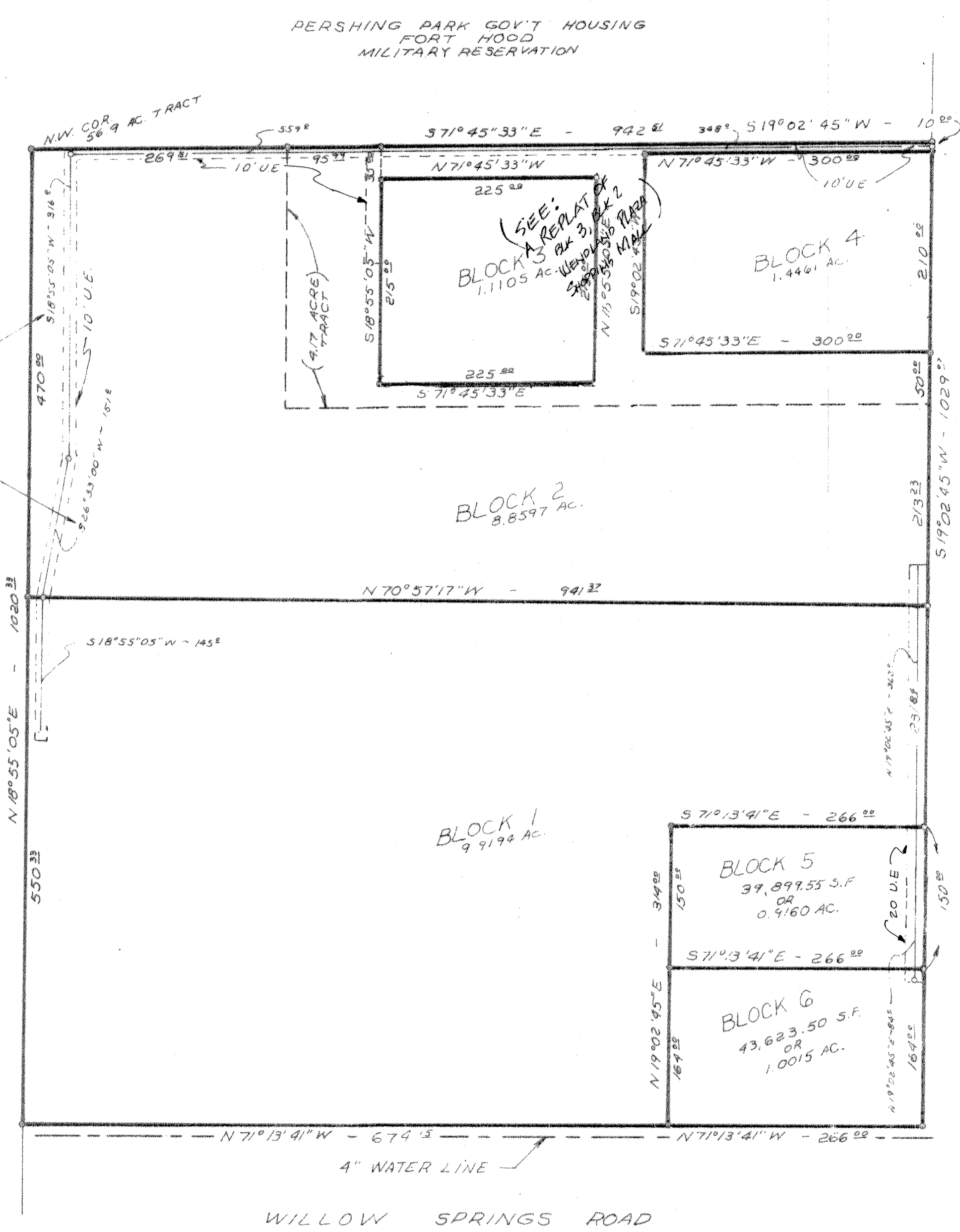
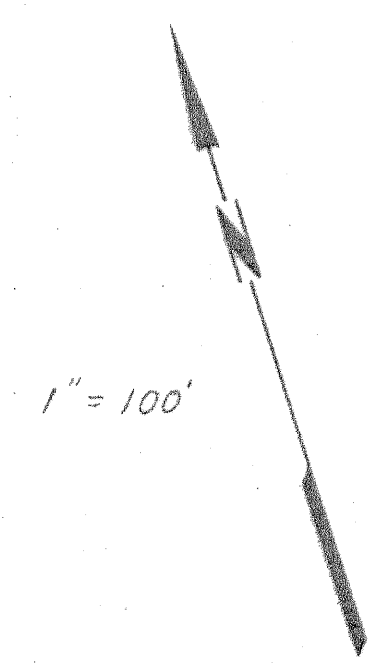

PERSHING PARK GOV'T HOUSING  
 GOVERNMENT  
 FORT HOOD  
 MILITARY RESERVATION

CALLS FOR R. OF EASEMENTS

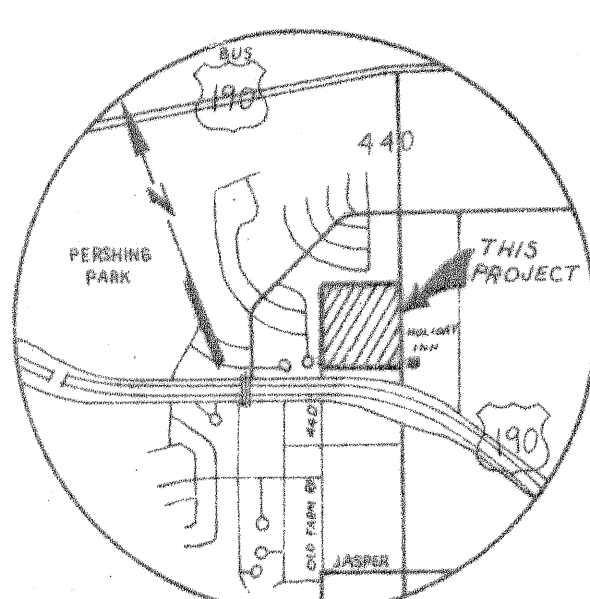

VICINITY MAP

STATE OF TEXAS | KNOW ALL MEN BY THESE PRESENTS, that I,  
 COUNTY OF BELL | Victor D. Turley, Registered Professional  
 Engineer, do hereby certify that I did cause to  
 be surveyed on the ground the said tract of land and that the corner monuments  
 shown thereon were properly placed in accordance with the Subdivision  
 regulations of the City of Killcen, Bell County, Texas, AND THAT SAID TRACT  
 OF LAND LIES WITHIN CITY LIMITS OF KILLEEN, TEXAS.  
 IN WITNESS THEREOF, my hand and seal, this the 10<sup>th</sup> day of October,  
 A. D. 1978.



*Victor D. Turley*  
 Victor D. Turley, P. E.

(SEE REPORT V-4-87)

WENDLAND PLAZA SHOPPING CENTER

TURLEY & WILLIAMS CONSULTING ENGINEERS & SURVEYORS TEMPLE, TEXAS	C W MANHATTAN ASSOCIATION KILLEEN, TEXAS	DATE	SCALE	DRAWN BY
		10/10/78	1" = 100'	JAL
		REF 5857-D	F.B. & L.B. 262/25	
		5857-D-1, SW/2		
		PLAT NO. 1	FILE NO.	6147-D