

GOVERNMENT HOUSING  
MILITARY RESERVATION

PERSHING PARK  
FORT HOOD

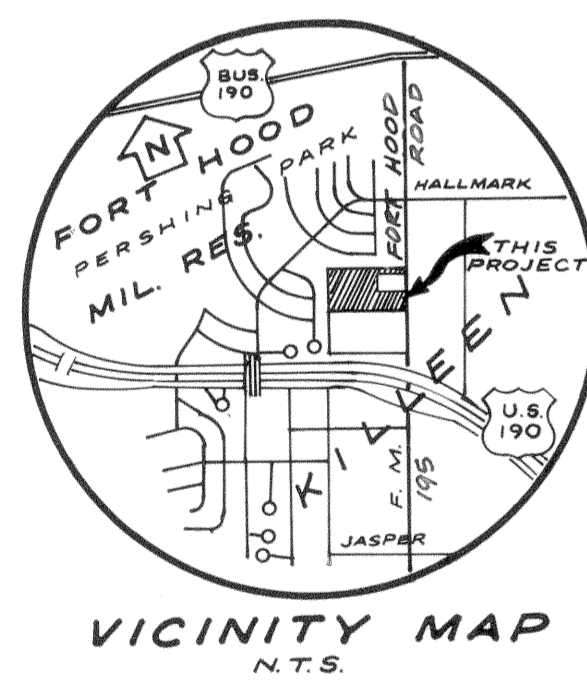
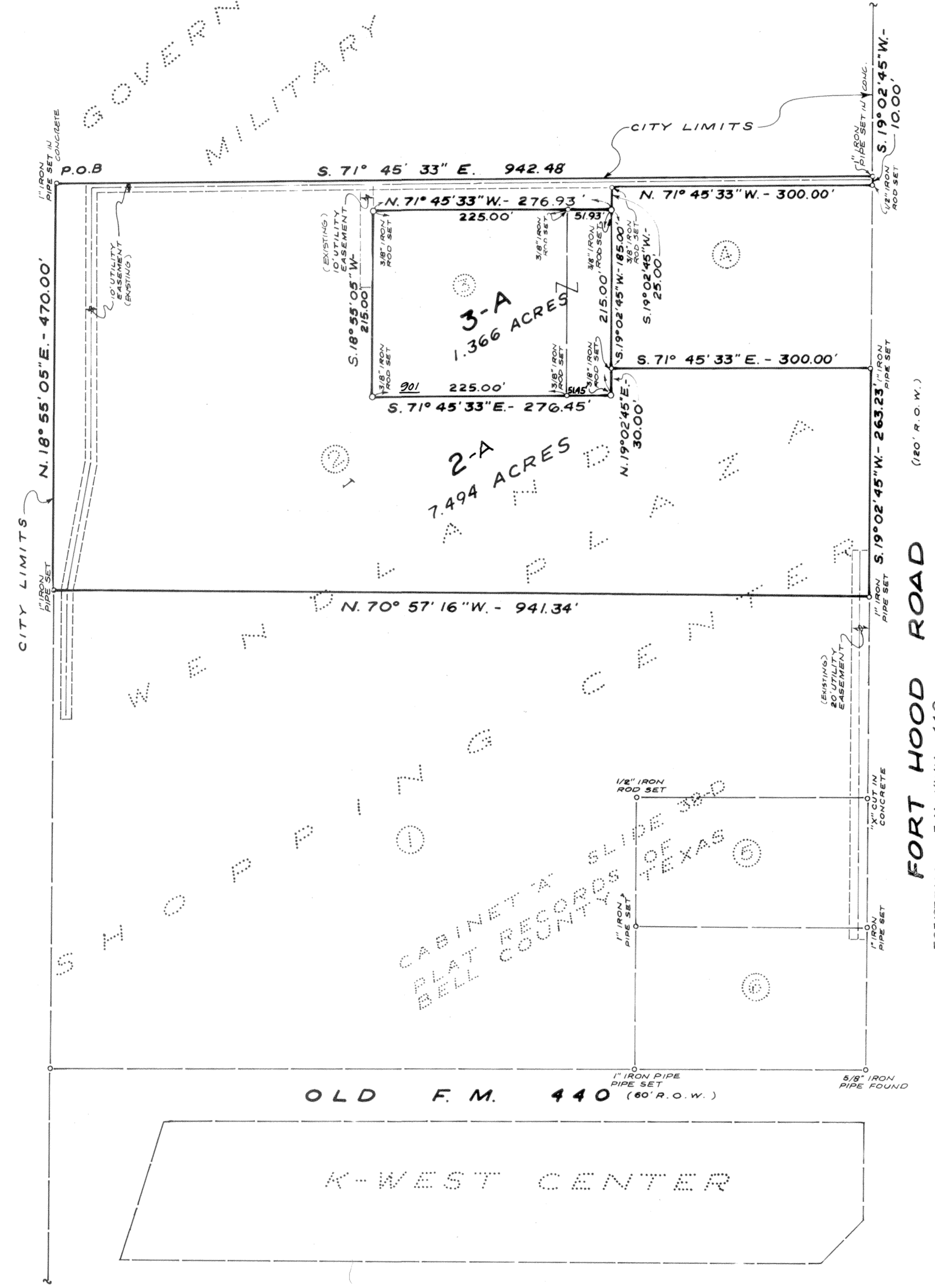

**BENCH MARK**  
CITY OF KILLEEN  
K-4 MONUMENT  
Location - East side of Bauman Street @ intersection of  
U. S. Highway 190 (C.T.E.) and Jasper Road (Northside Jasper)  
in concrete island.  
Coords. - N. 530,925.818  
E. 2,811,741.779  
Elev. - 918.20

Approved this the 23rd day of May, 1989 by the City  
Council of the City of Killeen, Texas.  
*[Signature]*  
Mayor  
*[Signature]*  
Attest: City Secretary



Approved this the 8th day of May, 1989 by the Planning  
Commission of the City of Killeen, Texas.  
*[Signature]*  
Chairman, Planning Commission  
*[Signature]*  
Secretary, Planning Commission

Filed for record this the 6 day of OCTOBER, 1989, in Cabinet  
B, Slide 182-B, and Deed Records Vol. 2674, Page 453, DEED  
RECORDS, Bell County, Texas.

STATE OF TEXAS I  
COUNTY OF BELL I

KNOW ALL MEN BY THESE PRESENTS, that I, VICTOR D. TURLEY, Registered Public  
Surveyor, do hereby certify that I prepared this plat from an actual and  
accurate survey of the land and that the corner monuments shown thereon were  
properly placed under my personal supervision in accordance with the Subdivision  
Regulations of the City of Killeen, Texas.

IN WITNESS WHEREOF  
my hand and seal, this the 20th day of APRIL, A.D., 1989.

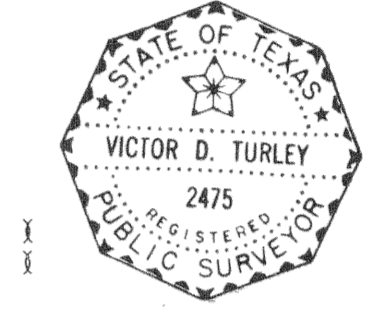

*[Signature]*  
Victor D. Turley  
Registered Public Surveyor

STATE OF TEXAS I  
COUNTY OF BELL I

KNOW ALL MEN BY THESE PRESENTS, that I, Victor D. Turley, Registered Professional  
Engineer, do hereby certify that this plat is within the City Limits of the City  
of Killeen, Bell County, Texas.

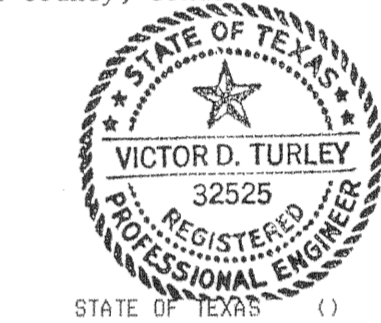

*[Signature]*  
Victor D. Turley, P.E.  
Registered Professional Engineer

STATE OF TEXAS ( )  
COUNTY OF BELL ( ) \*OR EQUITABLE OWNER PURSUANT TO AN  
UPDATED PURCHASE AGREEMENT.

H. E. BUTT GROCERY COMPANY, A TEXAS CORPORATION, BEING THE SOLE OWNER OF THAT  
CERTAIN 1.366 ACRES OF LAND DESCRIBED IN EXHIBIT "A" ATTACHED HERETO AND  
INCORPORATED HEREIN FOR ALL PURPOSES; AND KILLEEN PARTNERS, A PENNSYLVANIA  
LIMITED PARTNERSHIP, BEING THE SOLE OWNER OF THAT CERTAIN 7.494 ACRES OF LAND  
DESCRIBED IN EXHIBIT "B" ATTACHED HERETO AND INCORPORATED HEREIN FOR ALL  
PURPOSES, DO HEREBY SUBDIVIDE THE HEREIN DESCRIBED REAL PROPERTY INTO LOTS  
AND BLOCKS, ACCORDING TO THE PLAT HEREOF, TO BE KNOWN AS THE REPLAT OF BLOCK 2  
AND BLOCK 3, WENDLAND PLAZA SHOPPING CENTER, TO THE CITY OF KILLEEN, COUNTY OF  
BELL, STATE OF TEXAS, AND H. E. BUTT GROCERY COMPANY, A TEXAS CORPORATION AND  
KILLEEN PARTNERS, A PENNSYLVANIA LIMITED PARTNERSHIP, DO HEREBY ADOPT SAID  
REPLAT OF BLOCK 2 AND BLOCK 3, WENDLAND PLAZA SHOPPING CENTER AS AN ADDITION  
TO THE CITY OF KILLEEN, BELL COUNTY, TEXAS, FOR THE PURPOSE OF SELLING LOTS  
AND BLOCKS OF LAND WITH REFERENCE THERETO AND FOR THE DEVELOPMENT OF SAID LAND  
BY ITS OWNERS AND FOR ALL OTHER PURPOSES, DO HEREBY DEDICATE TO THE CITY OF  
KILLEEN, ANY STREETS, ROADS, AND ALLEYS DESIGNATED AS SUCH ON SAID PLAT,  
TO BE USED AS PUBLIC THROUGHFARES AND FOR THE INSTALLATION AND  
MAINTENANCE OF PUBLIC UTILITIES, WHEN AND AS AUTHORIZED BY THE CITY OF KILLEEN,  
BELL COUNTY, TEXAS.

THE UTILITY EASEMENTS SHOWN ON SAID PLAT ARE DEDICATED TO THE CITY OF KILLEEN,  
BELL COUNTY, TEXAS, FOR INSTALLATION AND MAINTENANCE OF ANY AND ALL PUBLIC  
UTILITIES, WHICH SAID CITY OF KILLEEN MAY ELECT TO INSTALL AND MAINTAIN OR  
PERMIT TO BE INSTALLED OR MAINTAINED.

WITNESS THE EXECUTION HEREOF, ON THIS 14th DAY OF MAY,  
1989.

H. E. BUTT GROCERY COMPANY, A TEXAS CORPORATION  
BY: *[Signature]*  
WILLIAM V. HORVATH  
SENIOR VICE PRESIDENT

THIS INSTRUMENT WAS ACKNOWLEDGED BEFORE ME ON THIS 11th DAY OF  
MAY 1989.

*[Signature]*  
Fronna Dean Patino  
NOTARY PUBLIC, STATE OF TEXAS  
MY COMMISSION EXPIRES: 5-15-90

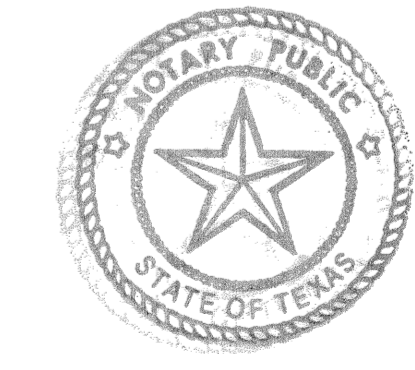

KILLEEN PARTNERS, A PENNSYLVANIA LIMITED  
PARTNERSHIP  
BY: *[Signature]*

THIS INSTRUMENT WAS ACKNOWLEDGED BEFORE ME ON THIS 22nd DAY OF  
APRIL, 1989.

*[Signature]*  
NOTARY PUBLIC, STATE OF TEXAS  
MY COMMISSION EXPIRES:

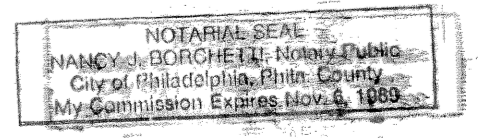

A REPLAT OF  
**BLOCK 2 AND BLOCK 3**  
**WENDLAND PLAZA SHOPPING CENTER**  
KILLEEN, BELL COUNTY, TEXAS  
2 BLOCKS 8.860 ACRES TOTAL

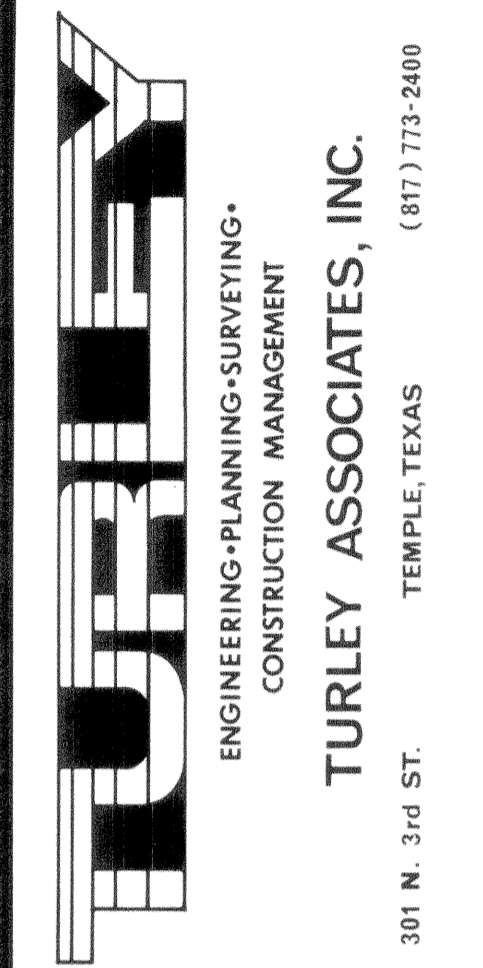

ENGINEERING-PLANNING-SURVEYING-  
CONSTRUCTION MANAGEMENT  
**TURLEY ASSOCIATES, INC.**  
TEMPLE, TEXAS (817) 773-2400

A REPLAT OF  
**BLOCK 2 AND BLOCK 3**  
**WENDLAND PLAZA**  
**SHOPPING CENTER**  
KILLEEN, BELL COUNTY, TEXAS  
**H. E. BUTT GROCERY CO**  
646 S. MAIN  
SAN ANTONIO, TEXAS  
78204

Revisions

Date 4-19-89  
Drawn By C.E.S.  
Ref 6147-D; 6383-D; 8422-A  
571/R-2; 571/R1;  
Job No. 89-141  
Sheet 1 of 1

**8548-D**  
File No.