

4109 - 3901 (ODD # ONLY)

BLOCK 1

8

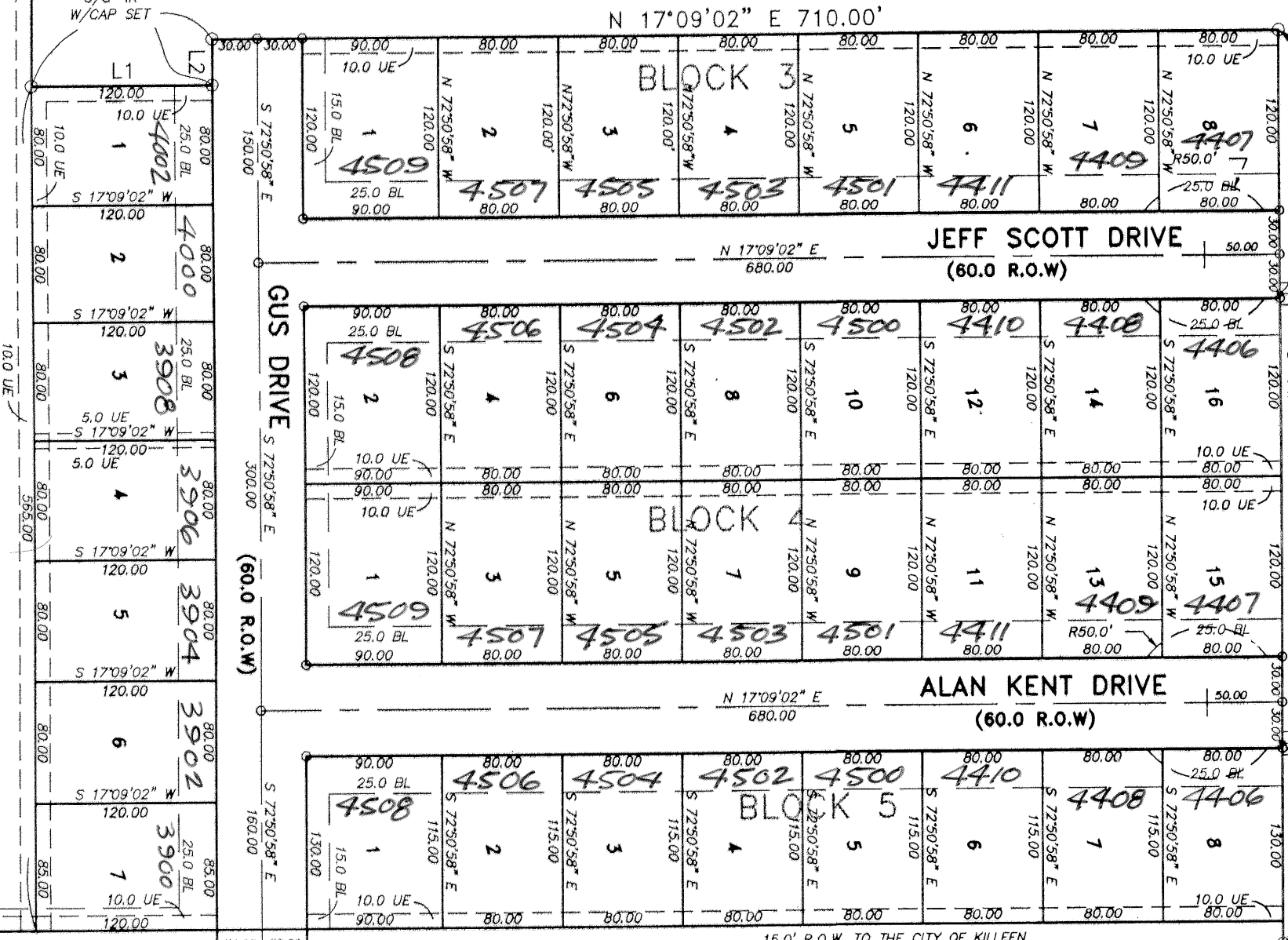

15.0 BL  
 70.33  
 06°20' W  
 2°06'20" W  
 91.96'  
 91.96'

15.0 BL  
 249.30  
 15.0' R.O.W. TO THE CITY OF KILLEEN

S 17°09'02" W 1064.28'  
 (DEED BEARING - S 17°09'02" W)

ROBINETT ROAD

(65.00 EXISTING R.O.W.)  
 (80.00 PROPOSED R.O.W.)