

**WAL-MART KILLEEN EAST ADDITION AMENDED, LOT 7, BLOCK 1,  
BEING A REPLAT OF A PORTION OF LOT 6, BLOCK 1, WAL-MART  
KILLEEN EAST ADDITION  
0.996 ACRES, CITY OF KILLEEN, BELL COUNTY, TEXAS.**

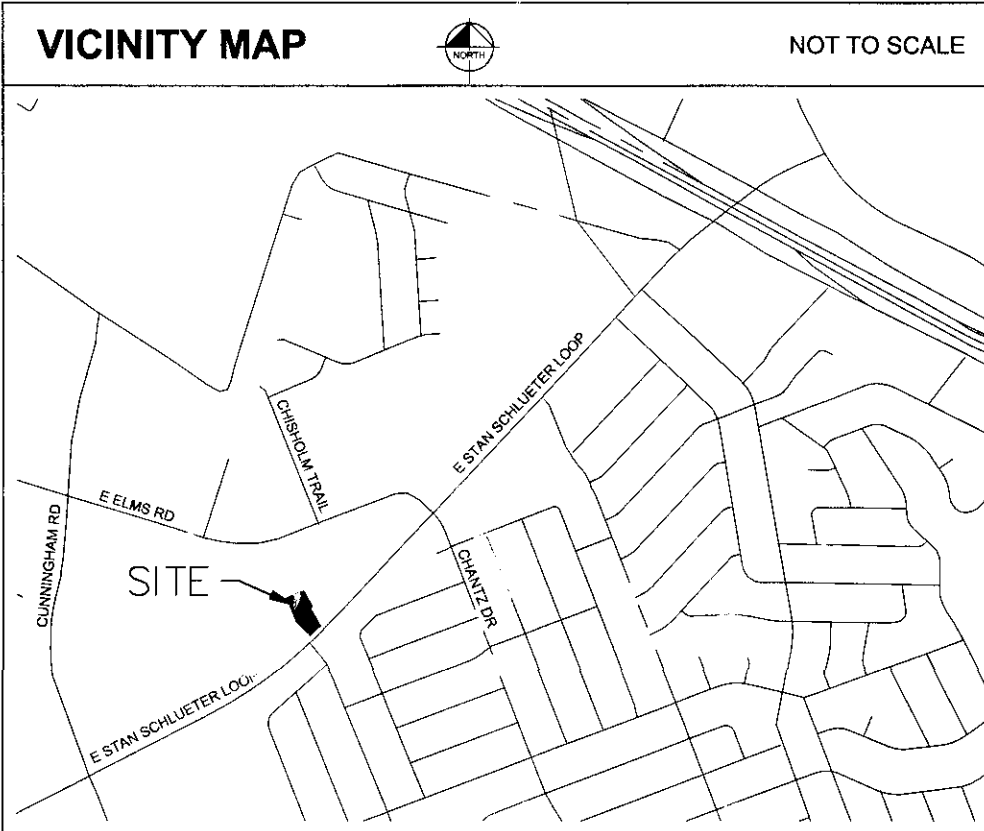

**LEGEND**

SMALL F. NAIL FOUND
1/2" IRF IRON ROD FOUND
IRSC 1/2" IRON ROD W/ "H" CAP SET
IRF IRON ROD FOUND OR OTHERWISE NOTED
IRFC IRON ROD FOUND WITH CAP
ESMT EASEMENT
EUE PRIVATE UTILITY EASEMENT
PRBCT PLAT RECORDS, BELL COUNTY, TEXAS

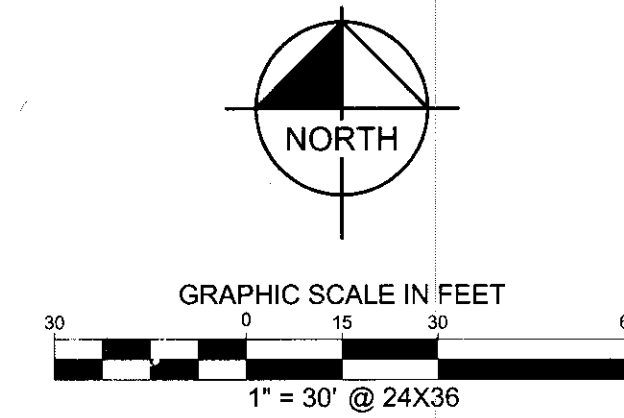

**FLOOD STATEMENT:**  
According to Community Panel No. 48027C280E, dated September 26, 2008 of the National Flood Insurance Program Map, Flood Insurance Rate Map of Bell County, Texas, Federal Emergency Management Agency, Federal Insurance Administration, this property is not within a special flood hazard area. If this site is not within an identified special flood hazard area, this flood statement does not imply that the property and/or the structures thereon will be free from flooding or flood damage. On rare occasions, greater floods can and will occur and flood heights may be increased by man-made or natural causes. This flood statement shall not create liability on the part of the surveyor.

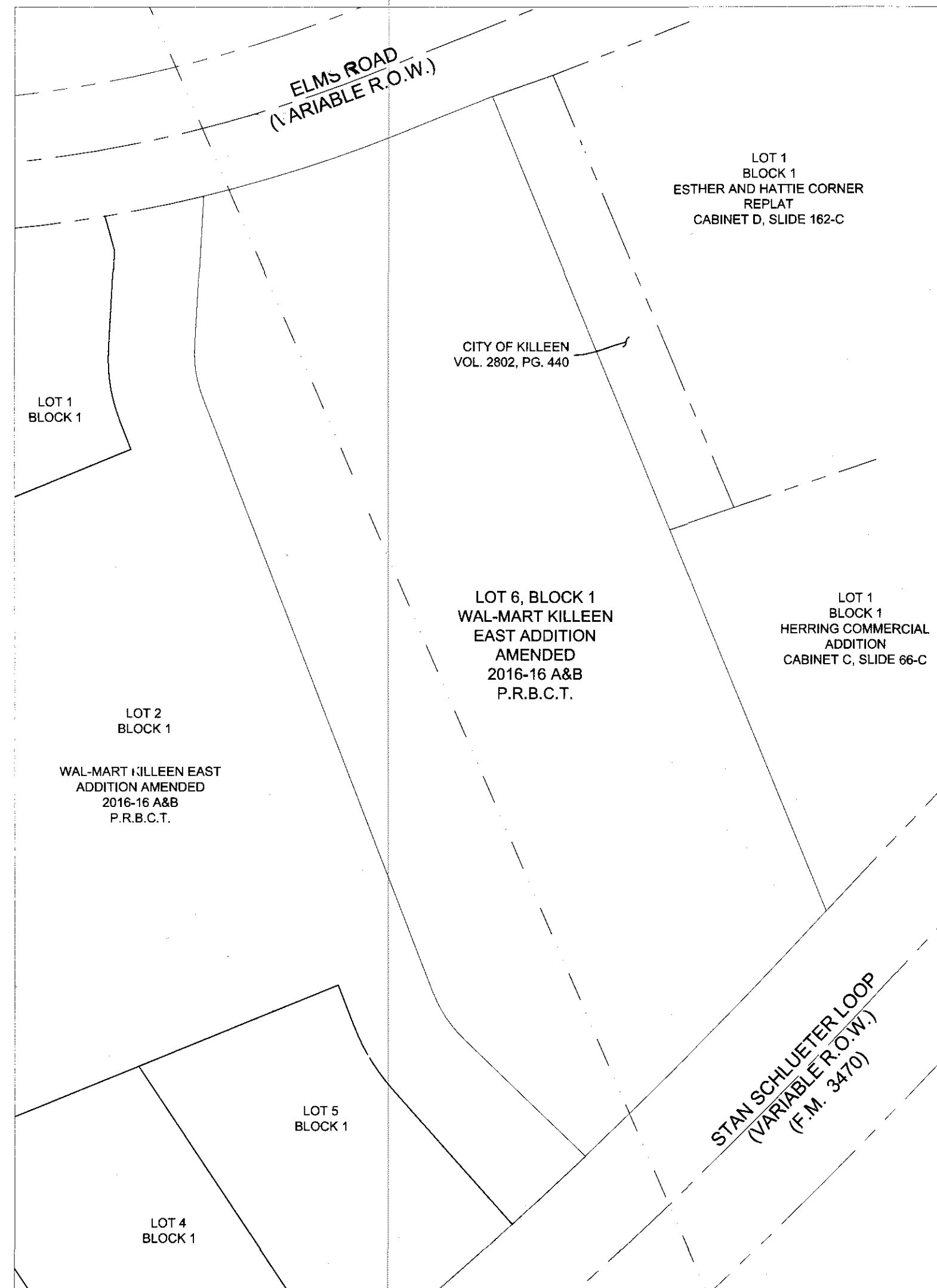

**AREA BEING AMENDED**

SCALE 1"=80'  
THE AREA BEING AMENDED WAS PREVIOUSLY PLATTED AS LOT 6, BLOCK 1, OF WAL-MART KILLEEN EAST ADDITION RECORDED IN ACCORDING TO THE PLAT WHICH IS FILED IN PLAT YEAR 2016, PLAT NO. 2016-16 A&B, PLAT RECORDS OF BELL COUNTY, TEXAS.

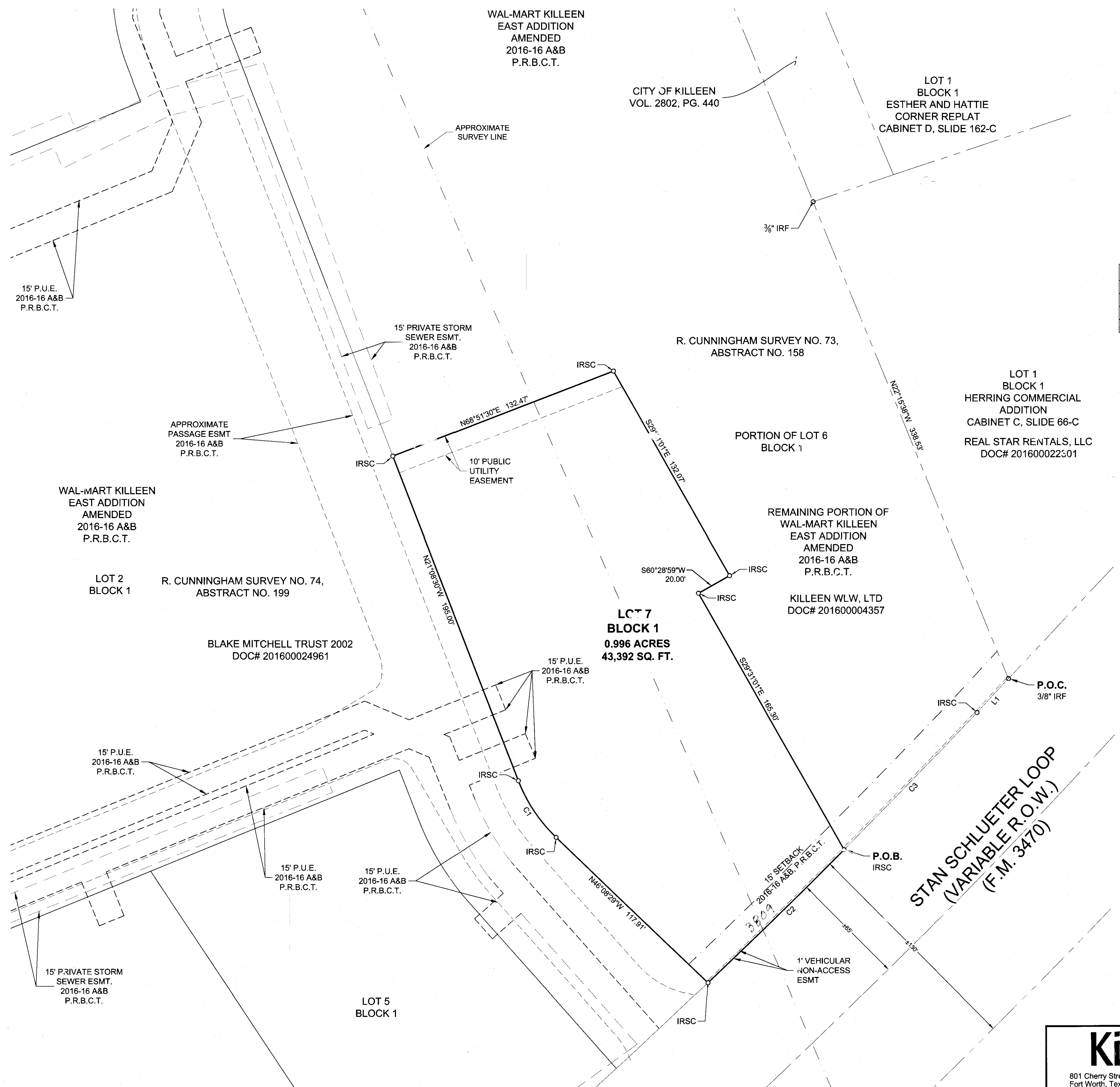

**LINE TABLE**

NO.	BEARING	LENGTH
L1	S42°53'51"W	25.87'

**CURVE TABLE**

NO.	DELTA	RADIUS	LENGTH	CHORD BEARING	CHORD
C1	24°59'52"	88.00'	38.39'	N33°38'29"W	38.09'
C2	1°37'32"	3754.72'	106.53'	S45°40'13"W	106.53'
C3	1°38'04"	3754.72'	107.11'	S44°02'25"W	107.11'

**Kimley»Horn**

801 Cherry Street, Unit 11, # 950 Fort Worth, Texas 76102 FIRM # 10194040 Tel. No. (817) 335-6511 www.kimley-horn.com

Scale	Drawn by	Checked by	Date	Project No.	Sheet No.
1" = 30'	MGM/APS	JPW	SEPT. 2017	068693602	1 OF 2

STANDARD LABEL 9/11/2017 9:23 AM LAST SAVED 9/11/2017 9:23 AM