

①  
KILLEEN INDUSTRIAL FOUNDATION  
SUBDIVISION NO. 2

A. T. & S. F. RAILROAD

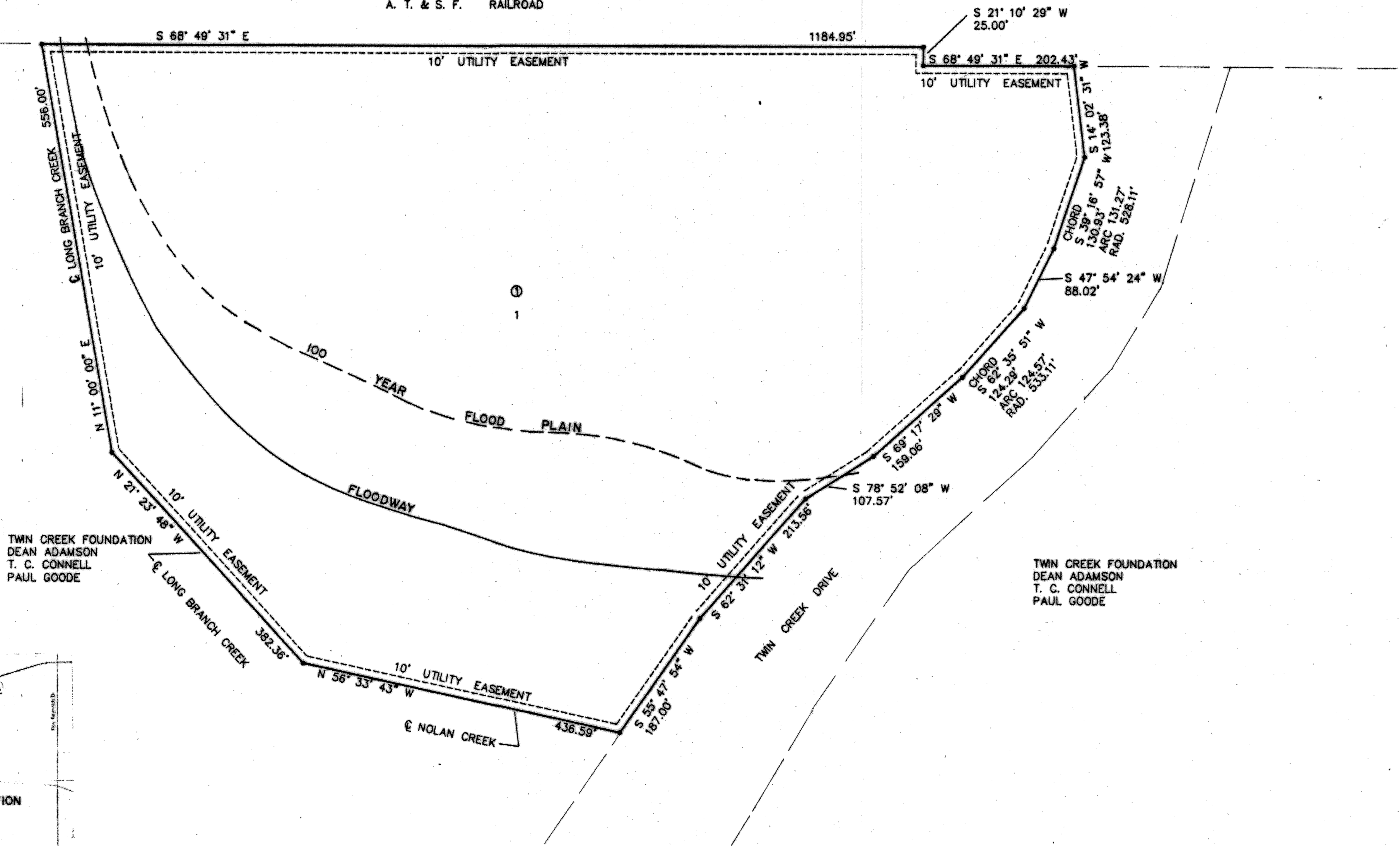

TWIN CREEK FOUNDATION  
DEAN ADAMSON  
T. C. CONNELL  
PAUL GOODE

TWIN CREEK FOUNDATION  
DEAN ADAMSON  
T. C. CONNELL  
PAUL GOODE

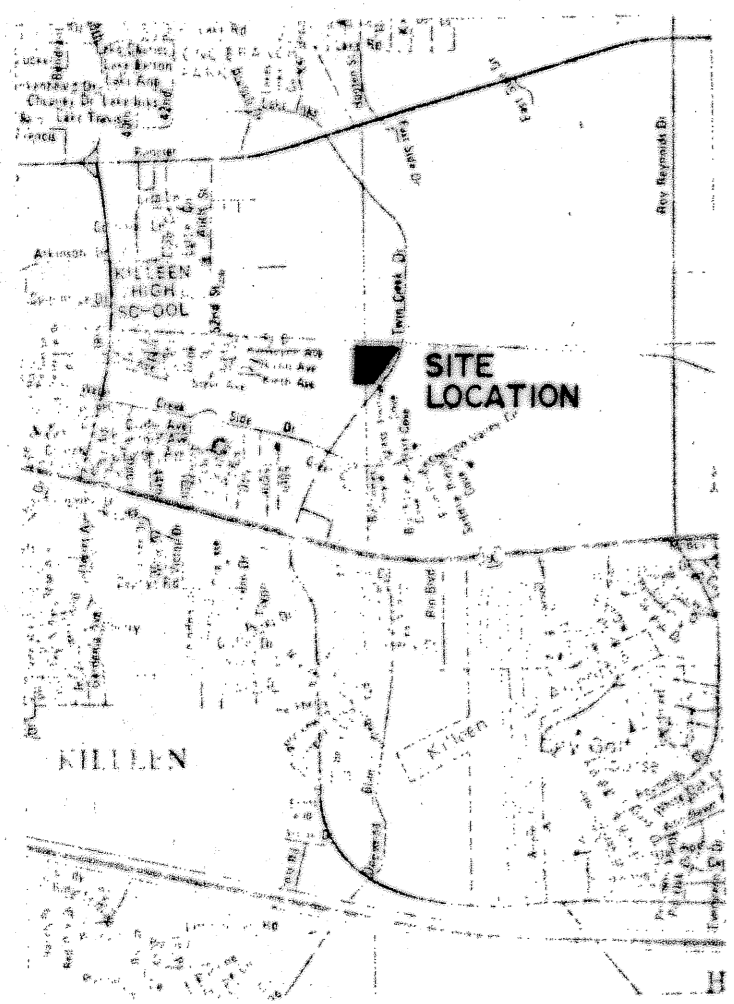

VICINITY MAP

1 LOT  
21.22 ACRES

KNOW ALL MEN BY THESE PRESENTS, that TWIN CREEK JOINT VENTURE II, whose address is P.O. Box 168, Killeen, Texas 76540, being the sole owners of that certain 21.22 acre tract out of the J.S. Wilder Survey, Abstract No. 912, which is more fully described in the dedication of Twin Creek Addition - Section Four, as shown by the plat hereof, attached hereto, and made a part hereof and approved by the City Council of the City of Killeen, Bell County, Texas, and Twin Creek Joint Venture II, does adopt said plat of Twin Creek Addition - Section Four, as an Addition to the City of Killeen, Bell County, Texas, and hereby dedicates to the City of Killeen, all streets, avenues, roads, drives, and alleys shown on said plat, the same to be used as public thoroughfares and for the installation and maintenance of public utilities when and as authorized by the City of Killeen. The utility easements shown on said plat are dedicated to the City of Killeen for the installation and maintenance of any and all public utilities, which the City may install or permit to be installed or maintained.

*Dean Adamson*  
Dean Adamson  
President

BEFORE ME, the undersigned, a Notary Public in and for said County and State, on this day personally appeared Dean Adamson, known to me to be the person whose name is subscribed to the foregoing instrument and acknowledged to me that the same was the act of said Twin Creek Joint Venture II, and they executed the same for the purposes and consideration therein expressed.  
GIVEN UNDER MY HAND AND SEAL OF OFFICE, this the 10<sup>th</sup> day of March, 1985.

*James M. Stubbins*  
James M. Stubbins  
Notary Public in and for State of Texas

APPROVED this the 5<sup>th</sup> day of March, 1985, by the Planning Commission of the City of Killeen, Bell County, Texas.

*[Signature]* *James M. Stubbins*  
Chairman, Planning Commission Secretary, Planning Commission

APPROVED this the 12<sup>th</sup> day of March, 1985, by the City Council of the City of Killeen, Texas.

*[Signature]* *Nancy L. Dikeit*  
MAYOR ATTES: CITY SECRETARY

FILED FOR RECORD this 17 day of MAY, 1985, Bell County, Texas in Cabinet A, Slide 382-B, Plat Records of Bell County, Texas. VOL. 2056 PG. 289

KNOW ALL MEN BY THESE PRESENTS,  
That I, Thomas D. Barrier, Registered Public Surveyor, do hereby certify that I did prepare this plat from an actual and accurate survey of the land that the corner monuments shown thereon were properly placed under my supervision, in accordance with the subdivision regulations of the City of Killeen, Texas, and this subdivision is within the City Limits of Killeen.

*Thomas D. Barrier*  
Thomas D. Barrier  
Registered Public Surveyor  
No. 2468

FINAL PLAT

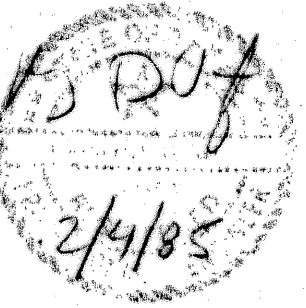

PBA/JN ENGINEERS AND SURVEYORS  
PARKER-BARRIER ASSOCIATES/JONES AND NEUSE, INC.  
300 SOUTH PENELOPE - POST OFFICE BOX 742 - BELTON, TEXAS 76513 - (817)939-1871

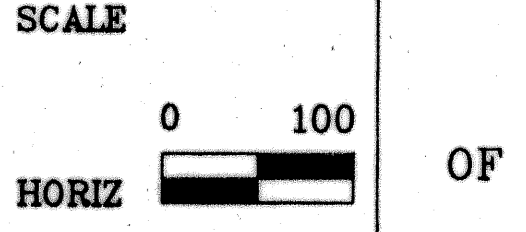

TWIN CREEK ADDITION - SECTION FOUR  
DATE JANUARY 1985 REVISED DRAWN BY CONTRACT NO 2061-01