

KNOW ALL MEN BY THESE PRESENTS, that Dean Adamson, T. C. Connell, and Paul Goode, whose address is 136 E. Hillmark Killeen, Texas, being the sole owners of the 11.549 acres out of the J. S. Jilder Survey, Abstract No. 912, Killeen, Bell County, Texas, which is more fully described as Twin Creek Addition, Section One, Killeen, Bell County, Texas, as shown by the plat hereof, attached hereto, and made a part herein, and approved by the City Council of the City of Killeen, Bell County, Texas, and First Texas does hereby adopt said Twin Creek Addition, Section One, Killeen, Bell County, Texas, as an Addition to the City of Killeen, for the purpose of selling lots and blocks of land with reference thereto and for all other purposes do hereby dedicate to the City of Killeen, all streets, avenues, roads, drives and alleys, shown on said plat the same to be used as public thoroughfares, for the installation and maintenance of public utilities, when and authorized by the City of Killeen. The utility easements on said plat are dedicated to the City of Killeen for installation and maintenance of any and all public utilities which the City may install or permit to be installed and maintained.

The execution of this plat is on the 11th day of June, 1932.

Dean Adamson
Dean Adamson

T. C. Connell
T. C. Connell

Paul Goode
Paul Goode

Witness my hand and seal of office, this 11th day of June, 1932.

Gene Dalgrin
Gene Dalgrin
Notary Public in and for Bell County, Texas

Approved this 15th day of June, 1932, by the Planning Commission of the City of Killeen, Texas.

Henry W. Whitcomb
John M. Stafford
City Planning Commission

Approved this 22nd day of June, 1932, by the City Council of the City of Killeen, Texas.

Wm. C. Clark
Mayor

Frank Stapp
City Secretary

Slide - 83-C 1932 July 1932 Vol. 1801 PAGE 4-11

KNOW ALL MEN BY THESE PRESENTS, that G. L. Mitchell, Registered Public Surveyor, do hereby certify that he prepared this survey from an actual and accurate survey of the land, that the corner monuments shown were properly placed under personal observation, in accordance with the subdivision regulations of the City of Killeen, Bell County, Texas, and this subdivision is within the City Limits of Killeen.

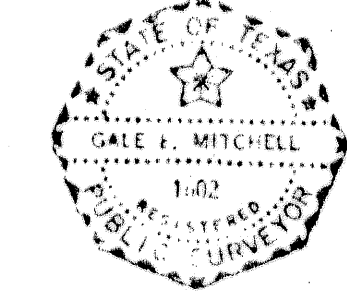

G. L. Mitchell
G. L. Mitchell
Registered Public Surveyor, No. 1142

Final Plat

TWIN CREEK ADDITION
Section One
Killeen, Bell County, Texas

WATWOOD-MITCHELL INC. - KILLEEN, TEXAS
MAY 26 1932 DWN:BA 1"=100' 1502-D

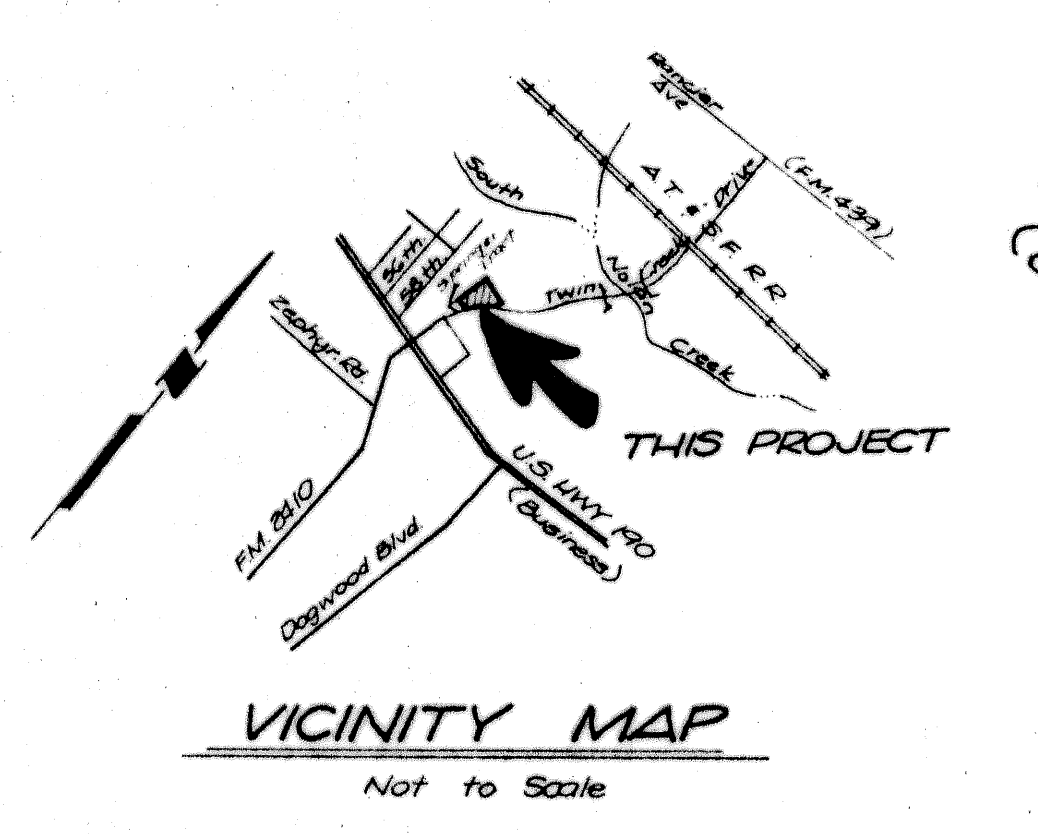
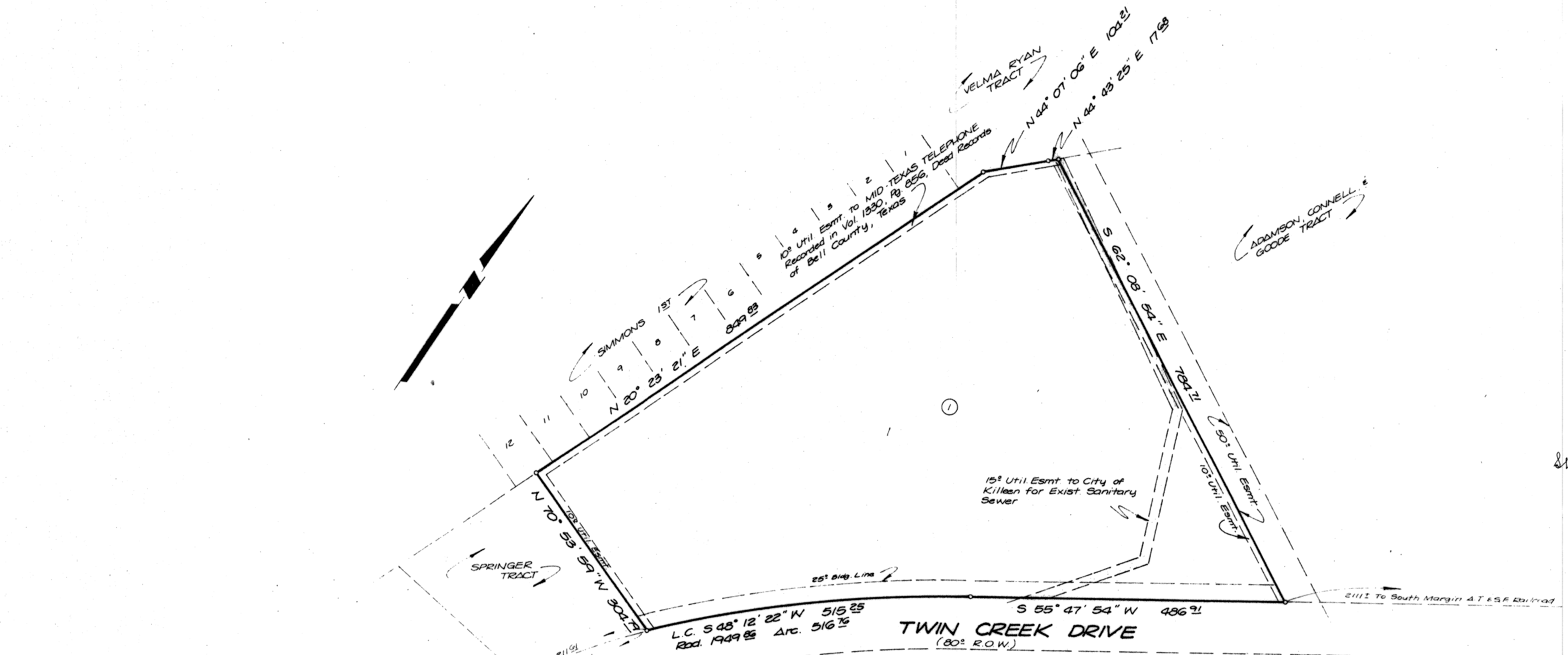

1 LOT
11.549 ACRES