

KNOW ALL MEN BY THESE PRESENTS, that Turtle Bend Inc., whose address is P.O. Box 787, Killeen, Bell County, Texas, being the sole owners of Lots 8 thru 14, Block 6, and Lots 1-2-3, Block 5, of the Replat of Block 5 & 6, Turtle Bend, does hereby re-subdivide said blocks to be known as Replat of Lots 8 thru 14, Block 6, and Lots 1-2-3 Block 5, of the Replat of Block 5 & 6, Turtle Bend, as shown hereof, attached hereto, and made a part hereof, and approved by the City Council of the City of Killeen, Bell County, Texas.

WITNESS the execution hereof, this _____ day of _____, 19__.

Jack D. Barnes
 Jack D. Barnes, President

Don Larek
 Don Larek, Secretary-Treasurer

BEFORE ME, the undersigned a Notary Public in and for said County, and State, on this day personally appeared _____, and _____, known to me to be the persons whose names are subscribed to the foregoing instrument and acknowledged to me that the same was the act and deed of said persons for the purposes and consideration therein expressed, and in the presence of the witnesses therein stated.

Under my hand and seal of office this _____ day of _____, 19__.

Notary Public in and for _____ County, Texas.

KNOW ALL MEN BY THESE PRESENTS that I, Gale F. Mitchell, Registered Public Surveyor, do hereby certify I prepared this plat from an actual and accurate survey of the land and that the corner monuments shown thereon were placed under my personal supervision in accordance with the Regulations of the City of Killeen, Texas, and that the subdivisions are within the city limits of Killeen.

Gale F. Mitchell
 Gale F. Mitchell, Texas Reg. No. 1602
 Registered Public Surveyor

APPROVED this 20th day of January, 1981, by the Planning Commission of the City of Killeen, Texas.

Blaine S. ...
 Chairman, Planning Commission

Secretary, Planning Commission

APPROVED this 10th day of February, 1981, by the Council of the City of Killeen, Texas.

Drank City
 Attest City Secretary

1981 for record this 19th day of FEB, 1981, in Cabinet A, Slide 03-A, Plat Records of Bell County, Texas.

1712
 865

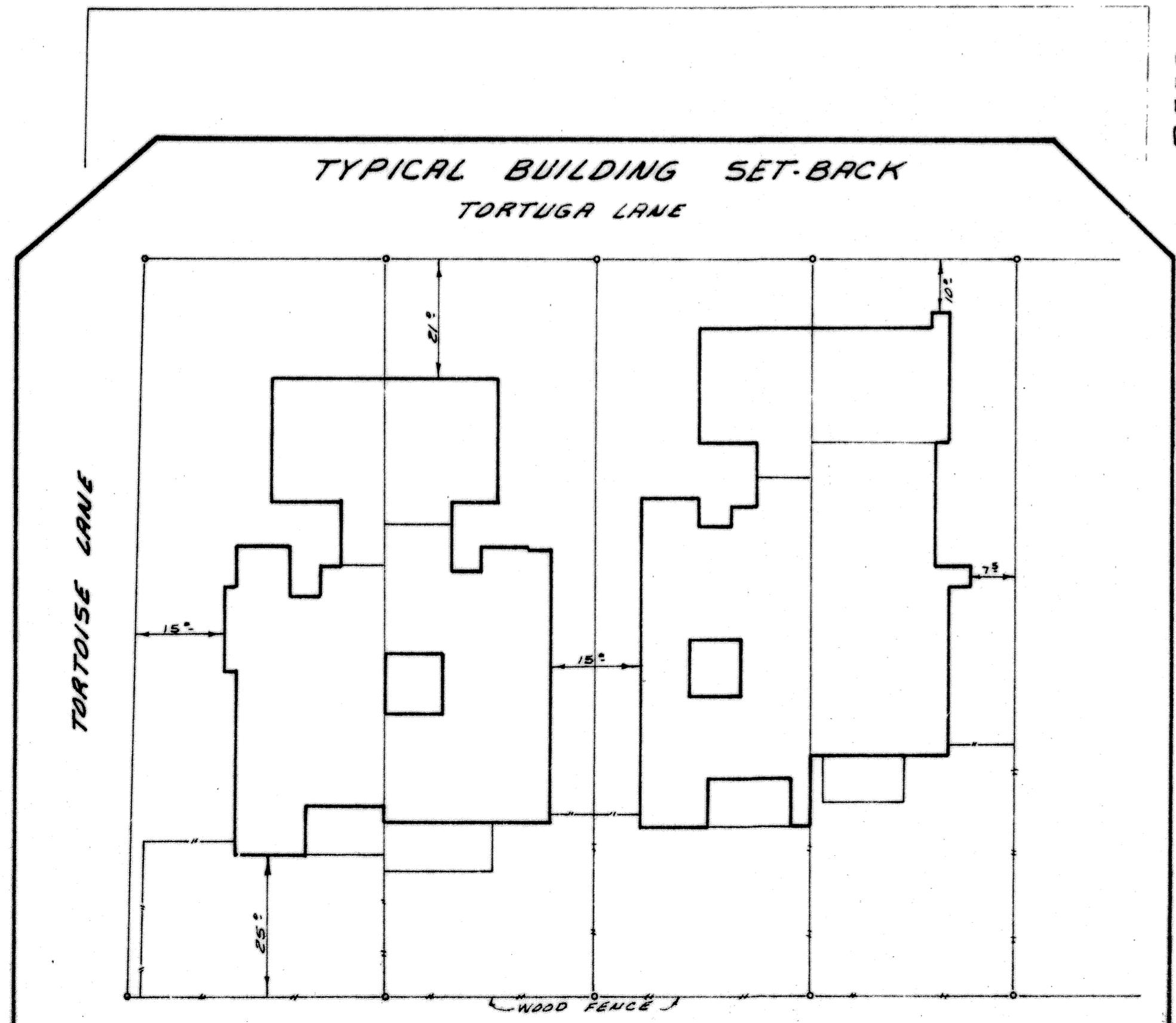
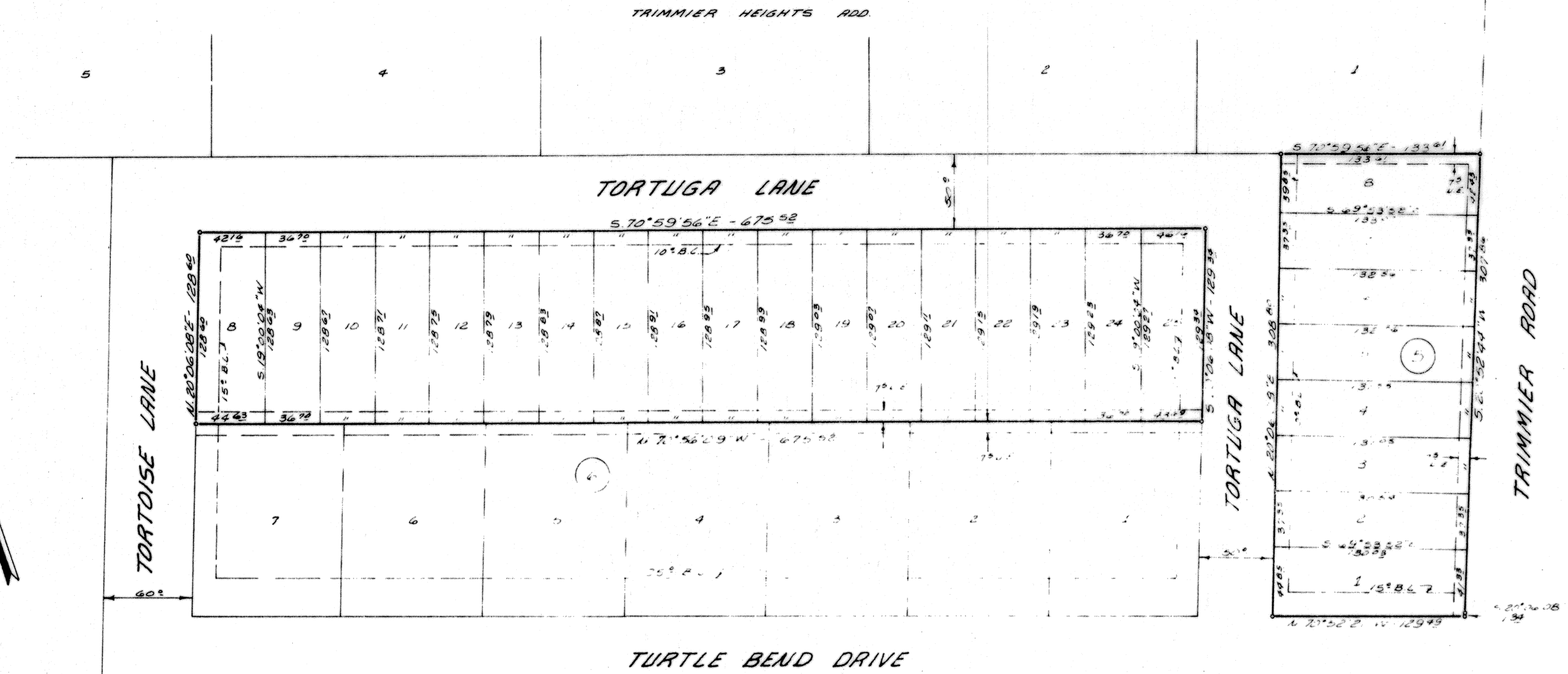

TURTLE BEND
 REPLAT OF LOTS 8 THRU 14 BLOCK 6
 AND LOTS 1-2-3 BLOCK 5 OF THE
 REPLAT OF BLK. 5 & 6
 KILLEEN, BELL COUNTY, TEXAS

DEVELOPER: TURTLE BEND INC.
 WATWOOD-MITCHELL-MILLER INC. ENGINEERS & SURVEYORS
 DEC. 23, 1980 DWN:G.M. SCALE: 1" = 50' FB 1222-D