

C:\SURVEY\TRIMMIEVA\TRIMMIEVA.FP1 Nov 1 14:59:54 1996 Mitchell & Associates, Inc.

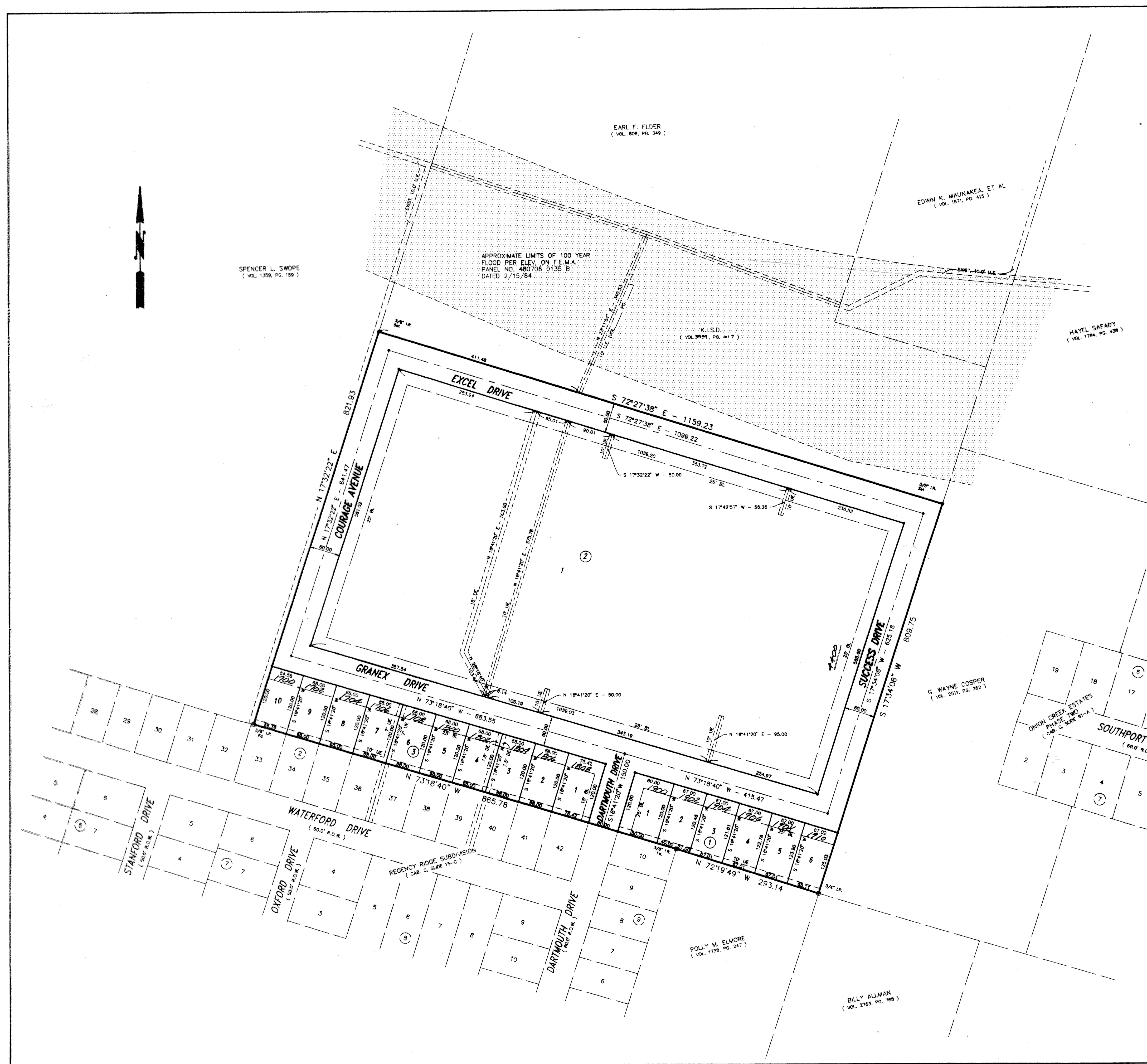

KNOW ALL MEN BY THESE PRESENTS, that Killeen Independent School District, whose address is 200 North W.S. Young Drive, Killeen, Texas 76541, being the sole owner of that certain 21.658 acre tract of land in Bell County, Texas, part of the Azra Webb Survey, Abstract No. 857, which is more fully described in the dedication of TRIMMIE ELEMENTARY SUBDIVISION as shown by the plat hereof, attached hereto, and made a part hereon, and approved by the City Council of the City of Killeen, Bell County, Texas, and Killeen Independent School District, does hereby adopt said TRIMMIE ELEMENTARY SUBDIVISION, as an addition to the City of Killeen, Bell County, Texas, and hereby dedicates to said city all streets, avenues, roads, drives and alleys shown on said plat, the same to be used as public thoroughfares and for the installation and maintenance of public utilities when and as authorized by the City of Killeen. The utility easements shown on said plat are dedicated to said city for the installation and maintenance of any and all public utilities, which the city may install or permit to be installed or maintained.

For Killeen Independent School District:
[Signature]
 John Blankenship
 Board of Trustees

BEFORE ME, the undersigned, a Notary Public in and for said County and State, on this day personally appeared John Blankenship, known to me to be the person whose name is subscribed to the foregoing instrument and acknowledged to me that the same was the act of said Killeen Independent School District, and that they executed the same for the purpose and consideration therein expressed.

GIVEN UNDER MY HAND AND SEAL OF OFFICE, this 5th day of November, 1996 A.D.
[Signature]
 DIANA L. KAYE
 Notary Public, State of Texas
 My Commission Expires 08-08-99

APPROVED this 25th day of November, 1996, by the Planning and Zoning Commission of the City of Killeen, Bell County, Texas.
[Signature]
 Chairman, Planning Commission
[Signature]
 Secretary, Planning Commission

APPROVED this 10th day of December, 1996, by the City Council of the City of Killeen, Bell County, Texas.
[Signature]
 Mayor, City of Killeen
[Signature]
 Attest: City Secretary

FILED FOR RECORD this 18th day of December, 1996 A.D., in Cabinet C, Slide 966, Plat Records of Bell County, Texas, Volume 3500, Pg 569

KNOW ALL MEN BY THESE PRESENTS,
 That I, Gale E. Mitchell, Registered Professional Land Surveyor, do hereby certify that I did prepare this plat from an actual and accurate survey of the land, that the corner monuments shown hereon were properly placed under my personal supervision in accordance with the subdivision regulations of the City of Killeen, Texas, and this subdivision is within the City Limits of Killeen, Texas.
[Signature]
 Gale E. Mitchell
 Registered Professional
 Land Surveyor, No. 1602

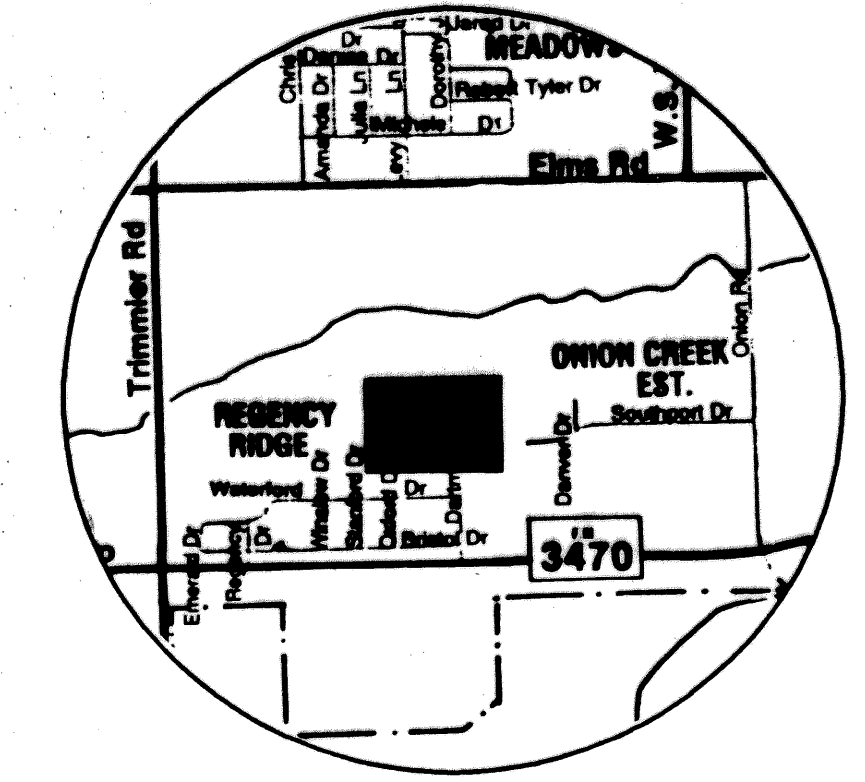
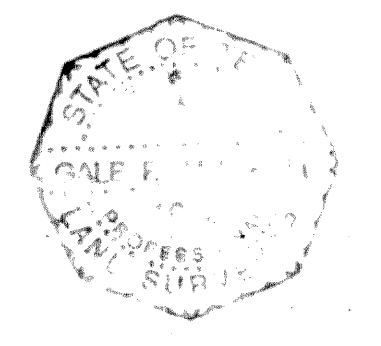

FINAL PLAT

No.	DATE	REMARKS	BY

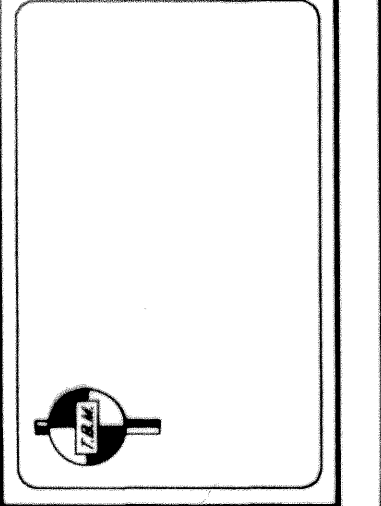

TRIMMIE ELEMENTARY SUBDIVISION
 KILLEEN, BELL COUNTY, TEXAS

Mitchell & Associates, Inc.
 ENGINEERING & SURVEYING
 KILLEEN, TEXAS

DWG No. 11932-D
 DON BY: CCB
 FVL BY: GPS
 SCALE: 1"=100'
 DATE: OCT 1996
 REF: 11695-D
 CLIENT: K.I.S.D.

17 LOTS
 21.658 ACRES