

S. GRAY (OR 5')

S:6°30'W

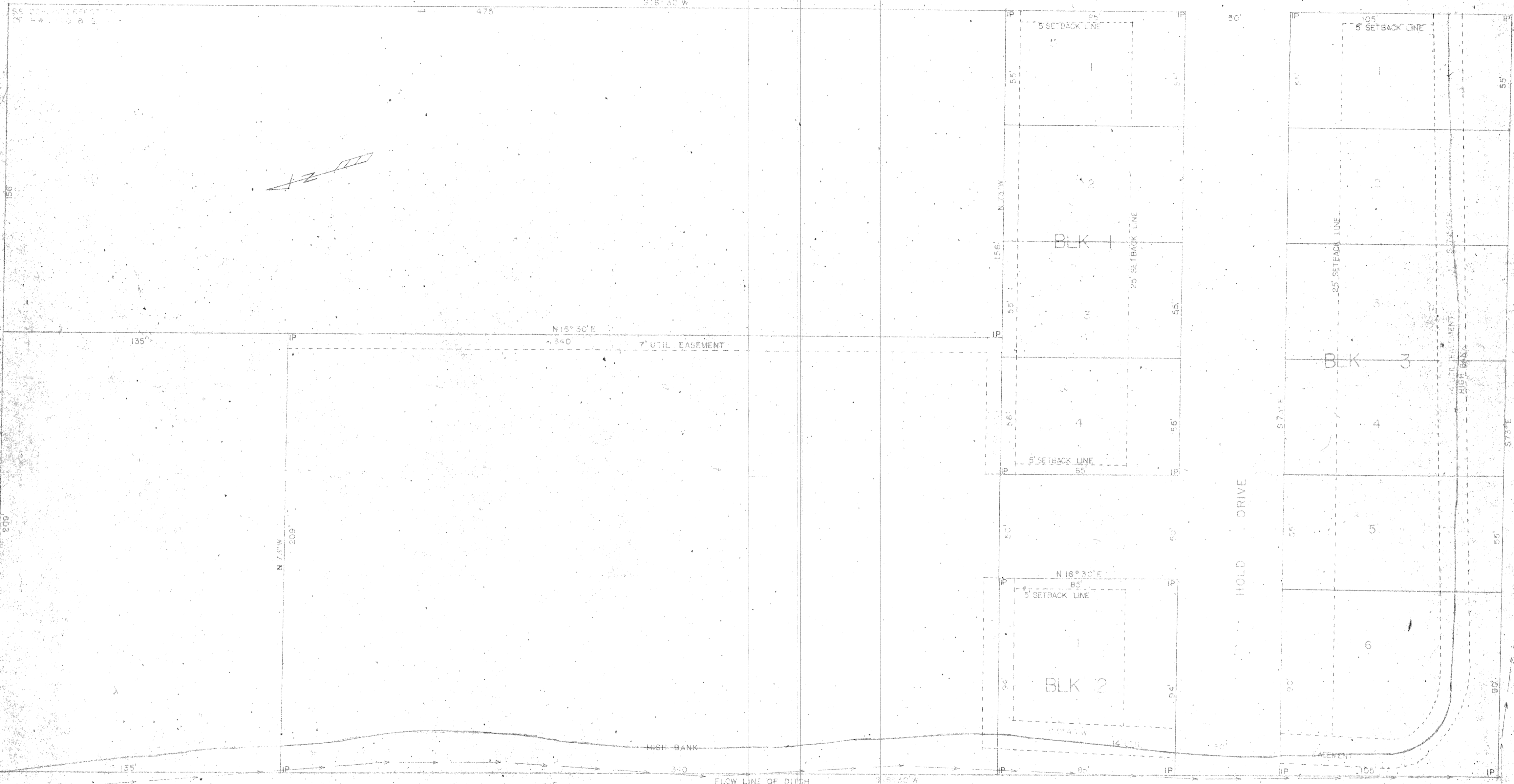

I, M. A. MOSS, A REGISTERED PROFESSIONAL ENGINEER OF THE STATE OF TEXAS, DO CERTIFY THAT THE ABOVE PLAT WAS MADE FROM A SURVEY OF THE SITE, AND IS CORRECT TO THE BEST OF MY BELIEF AND KNOWLEDGE.

*M. A. Moss*