

W. STAN SCHLUETER LOOP  
(Right of way varies, asphalt pavement, curb and gutter)

CLEAR CREEK ROAD  
(Right of way varies, asphalt pavement, curb and gutter)

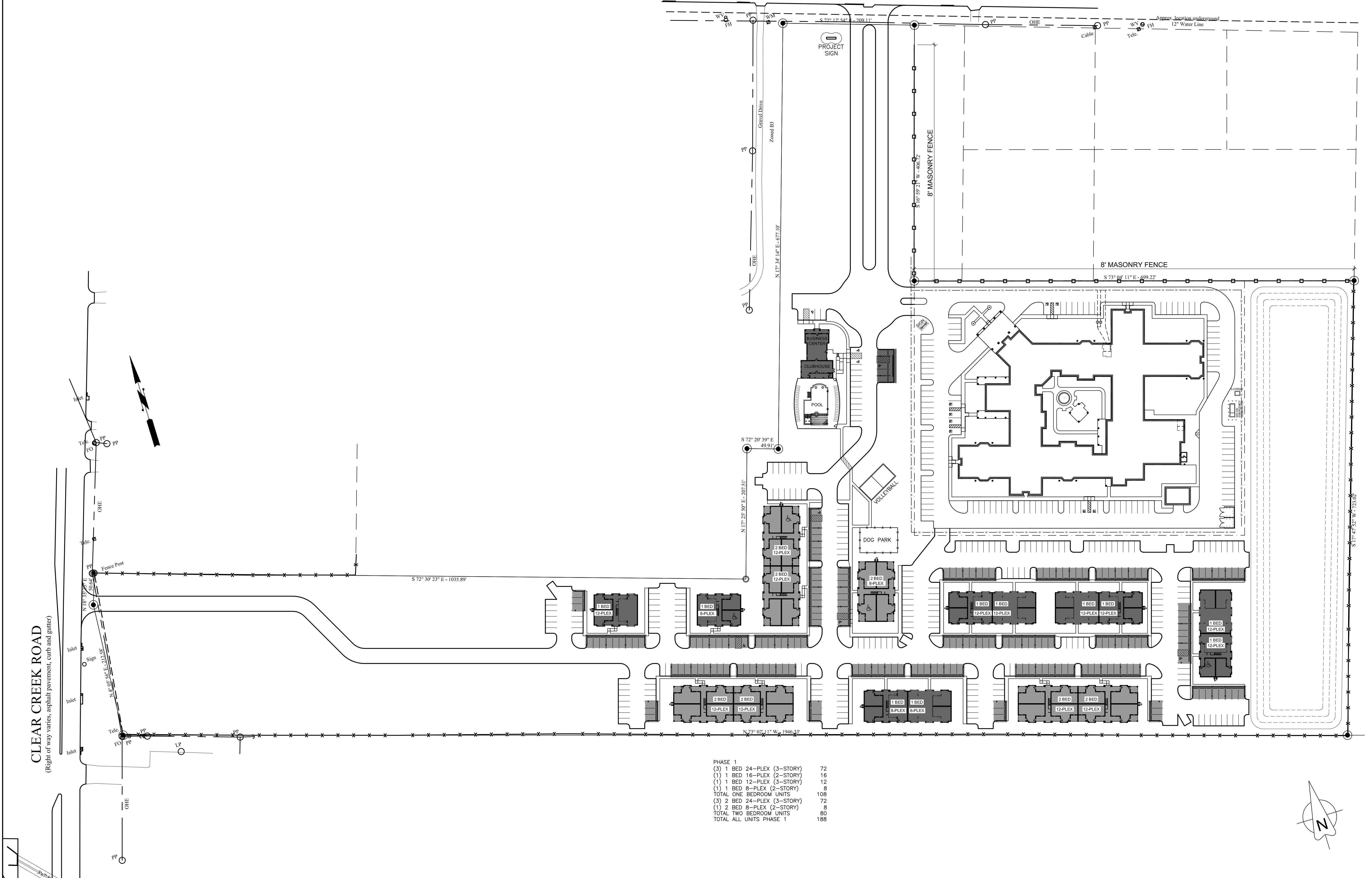

PHASE 1		
(3) 1 BED 24-PLEX (3-STORY)		72
(1) 1 BED 16-PLEX (2-STORY)		16
(1) 1 BED 12-PLEX (3-STORY)		12
(1) 1 BED 8-PLEX (2-STORY)		8
TOTAL ONE BEDROOM UNITS		108
(3) 2 BED 24-PLEX (3-STORY)		72
(1) 2 BED 8-PLEX (2-STORY)		8
TOTAL TWO BEDROOM UNITS		80
TOTAL ALL UNITS PHASE 1		188

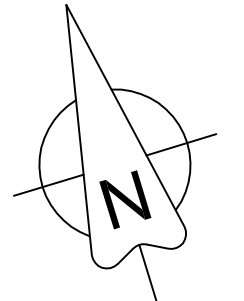

190-UNIT MULTI-FAMILY COMPLEX  
**THAYER POINT**  
KILLEEN, TEXAS  
BELL COUNTY

scott branton  
architect, PLLC  
PO BOX 43 | FORT SMITH, AR 72902 | sbranton@gmail.com

JOB NO. 15-08  
DATE 8/12/16

ARCHITECTURAL  
SITE PLAN

SHEET  
SP1.0

REVISIONS: