

611  
104

Survey by Fred Williamson & Co., Temple, Texas

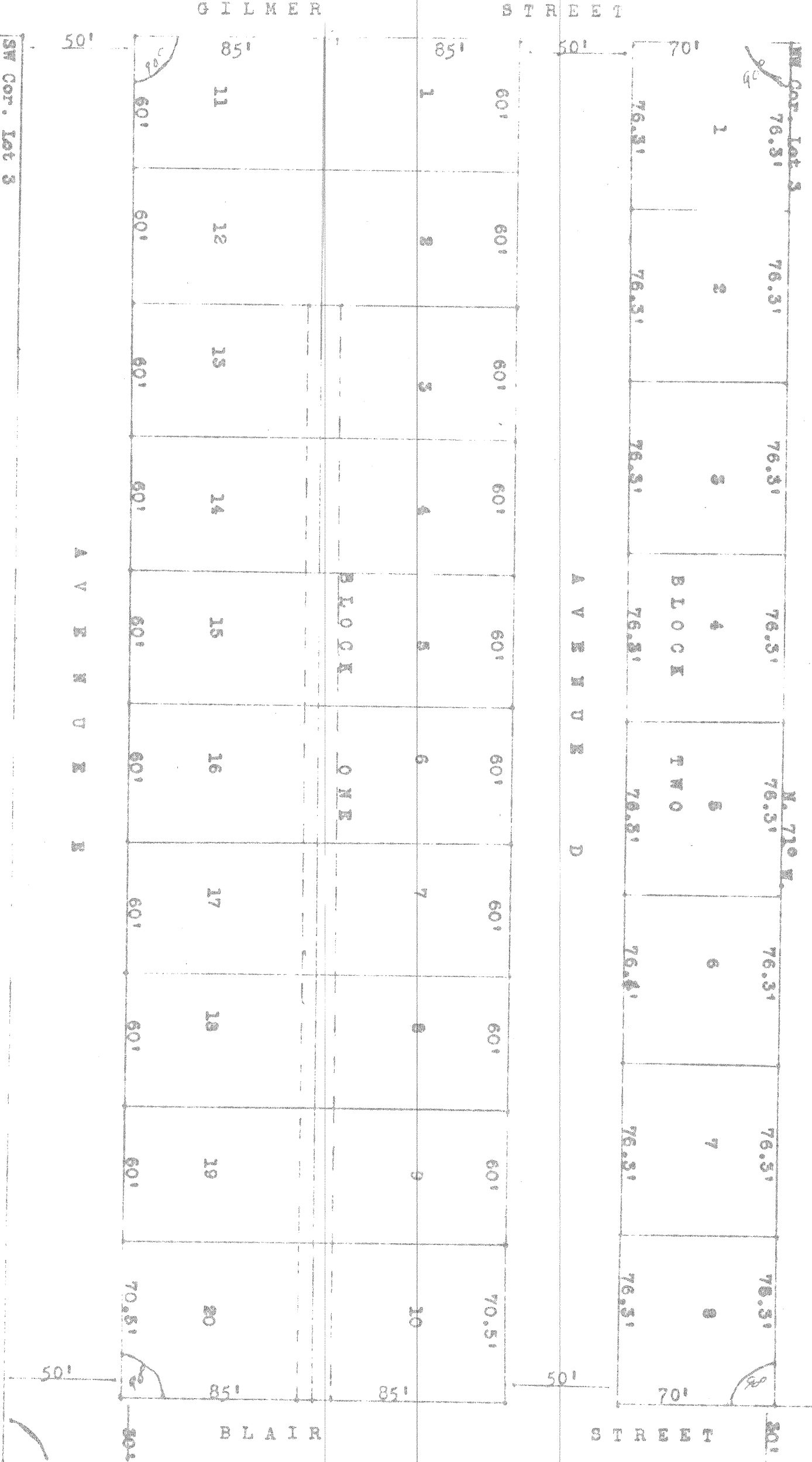

**SUNNY MEADOWS**  
KILLEEN, TEXAS  
Developed by Andy Wells out of Lot 3, Block D,  
Sporford Subdivision, Killeen, Texas

THE STATE OF TEXAS  
COUNTY OF BELL

KNOW ALL MEN BY THESE PRESENTS:

That we, Andy Wells and wife, Lonnielee Estelle Wells, owners of Lot Number Three (3) of Block D, SPOFFORD SUBDIVISION of the City of Killeen, Bell County, Texas, as the plat of same is recorded in Volume 72, Page 168, of the Deed Records of Bell County, Texas, have subdivided the said tract of land as shown by the plat attached hereto and made a part hereof, said sub-