

FINAL PLAT
SUHNA PLAZA ADDITION
WITHIN THE CITY LIMITS OF THE CITY OF KILLEEN, BELL COUNTY, TEXAS

LEGEND

- PROPERTY BOUNDARY
- BUILDING LINES
- BUILDING AND EASEMENT LINES
- DRAINAGE EASEMENT
- EASEMENT LINES
- ADJOINING TRACT PROPERTY LINES
- IRON ROD FOUND
- IRON ROD SET W/ CAP STAMPED "QUINTERO 10194110"
- **UNLESS OTHERWISE NOTED**
- BLOCK NUMBER

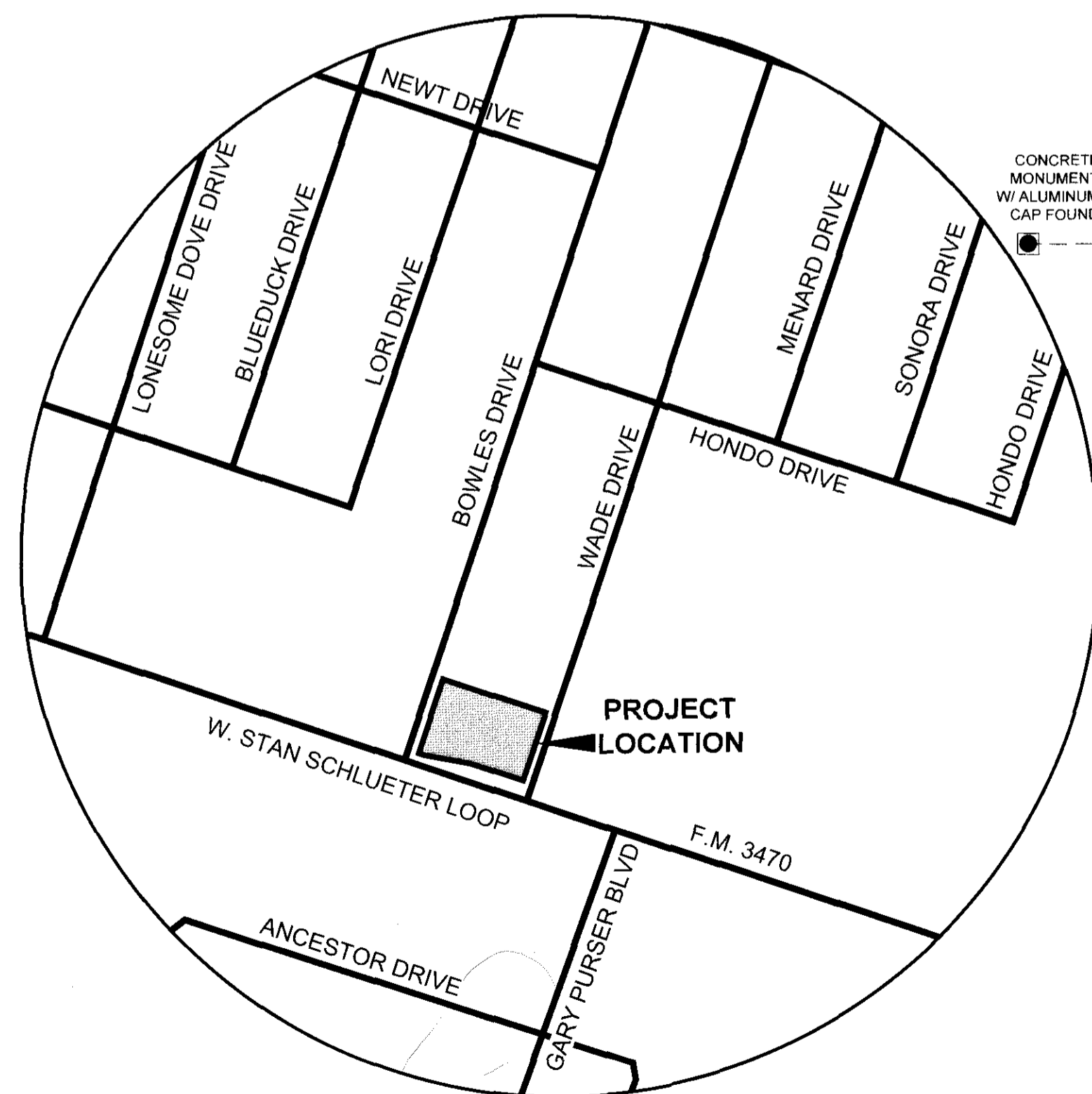
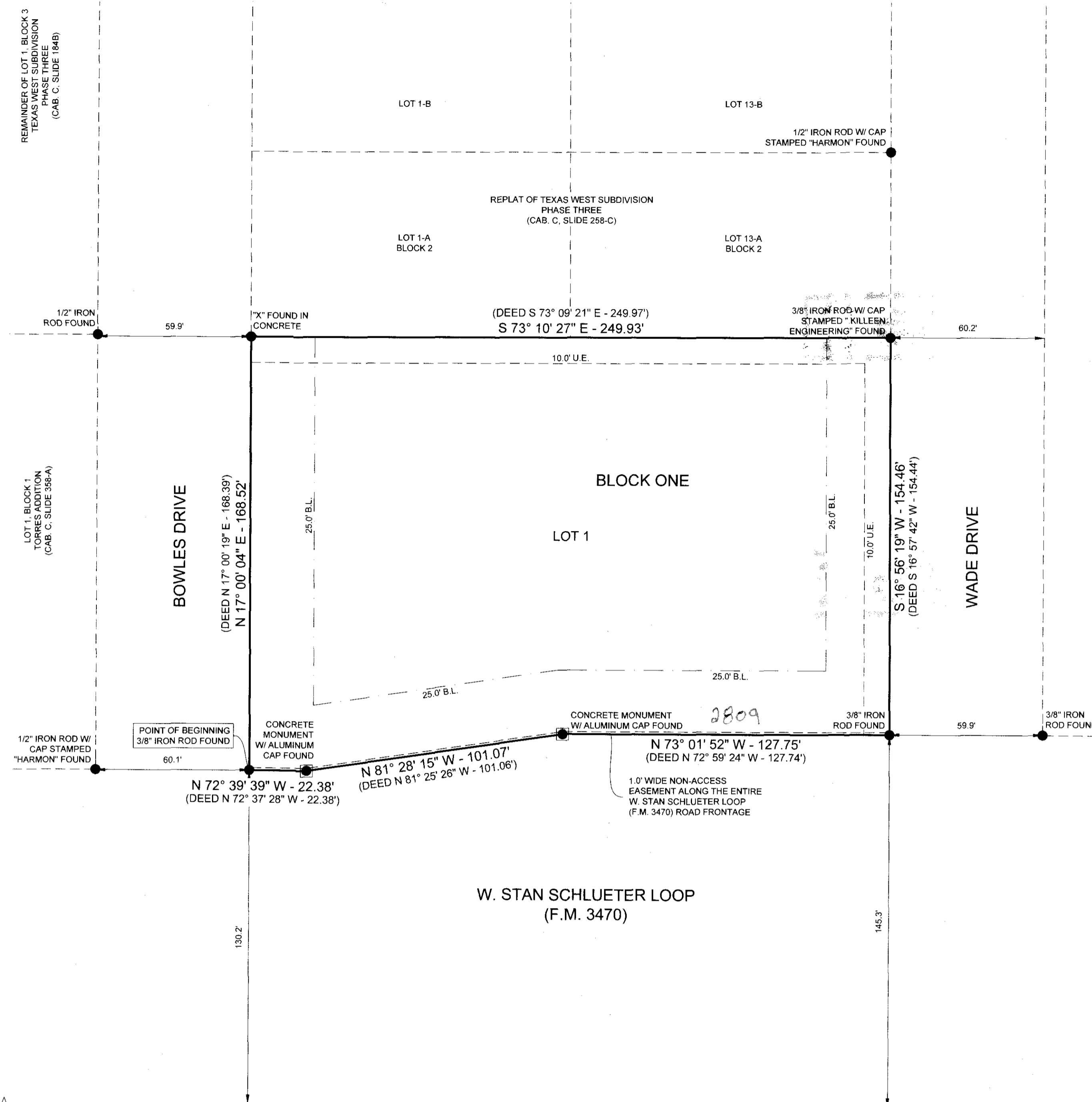

LOCATION MAP
SCALE: NTS

NOTES:

- THE BUILDING SETBACK LINES FOR THIS TRACT SHALL BE DETERMINED AS REQUIRED BY THE APPLICABLE ZONING SECTION OF THE CITY CODE OF ORDINANCES AS RELATED TO THE DEVELOPMENT OF THIS TRACT UNLESS SHOWN HERON.
- THE BEARINGS AND DISTANCES SHOWN HERON ARE BASED ON THE TEXAS STATE PLANE COORDINATE SYSTEM, CENTRAL ZONE, NAD 83, PER LEICA SMART NET GPS OBSERVATION.
- ALL CORNERS ARE 1/2 IRON ROD SET W/ QUINTERO CAP, UNLESS OTHERWISE NOTED.
- NO PORTION OF THIS PROPERTY LIES WITHIN THE FEMA 100 YEAR FLOODPLAIN AS SHOWN ON THE FLOOD INSURANCE RATE MAP, FEMA MAP 48027C0260E WHICH BEARS AN EFFECTIVE DATE OF SEPTEMBER 26, 2008.

KNOW ALL MEN BY THESE PRESENTS, THAT HONG KWAN KIM AND SU KYONG KIM, BEING THE SOLE OWNERS OF THAT CERTAIN 0.909 ACRE TRACT OF LAND IN BELL COUNTY, TEXAS, PART OF THE THOMAS ROBINETTE SURVEY, ABSTRACT NUMBER 886 BEING DESCRIBED IN A DEED TO HONG KWAN KIM AND SU KYONG KIM RECORDED IN INSTRUMENT NO. 2008-0038132, OFFICIAL DEED RECORDS OF BELL COUNTY, TEXAS, SAME BEING THE REMAINDER OF LOT 1, BLOCK 2, TEXAS WEST SUBDIVISION PHASE THREE, AN ADDITION TO THE CITY OF KILLEEN, BELL COUNTY, TEXAS, RECORDED IN CABINET C, SLIDE 184-B, OFFICIAL PLAT RECORDS OF BELL COUNTY, TEXAS, WHICH IS MORE FULLY DESCRIBED IN THE DEDICATION OF SUHNA PLAZA ADDITION, AS SHOWN BY THE PLAT HEREOF, ATTACHED HERETO, AND MADE A PART HEREOF, AND APPROVED BY THE CITY OF KILLEEN, BELL COUNTY, TEXAS AND SUHNA PLAZA ADDITION, DOES HEREBY DEDICATE TO SAID CITY ALL STREETS, AVENUES, DRIVES AND ALLEYS SHOWN ON SAID PLAT, THE SAME TO BE USED AS PUBLIC THOROUGHFARES AND FOR THE INSTALLATION AND MAINTENANCE OF PUBLIC UTILITIES WHEN AND AS AUTHORIZED BY THE CITY OF KILLEEN.

THE DRAINAGE AND UTILITY EASEMENTS SHOWN ON SAID PLAT ARE DEDICATED TO SAID CITY OF KILLEEN FOR INSTALLATION AND MAINTENANCE OF ANY AND ALL PUBLIC UTILITIES, WHICH THE CITY MAY ELECT TO INSTALL AND MAINTAIN OR PERMIT TO BE INSTALLED OR MAINTAINED.

WITNESS THE EXECUTION HEREOF, ON THIS 15 DAY OF November, 2017.

Hong Kwan Kim
HONG KWAN KIM, OWNER

BEFORE ME, THE UNDERSIGNED AUTHORITY, ON THIS DAY PERSONALLY APPEARED HONG KWAN KIM KNOWN TO ME TO BE THE PERSON WHOSE NAME IS SUBSCRIBED TO THE FOREGOING INSTRUMENT. IT HAS BEEN ACKNOWLEDGED TO ME THAT HE EXECUTED THE FOREGOING INSTRUMENT AS THE OWNER OF THE PROPERTY DESCRIBED HEREOF.

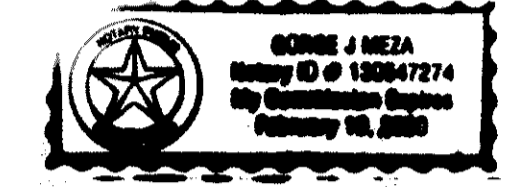

George J. Meza
NOTARY PUBLIC, STATE OF TEXAS
MY COMMISSION EXPIRES: 2/18/2020

WITNESS THE EXECUTION HEREOF, ON THIS 15 DAY OF November, 2017.

Su Kyong Kim
SU KYONG KIM, OWNER

BEFORE ME, THE UNDERSIGNED AUTHORITY, ON THIS DAY PERSONALLY APPEARED SU KYONG KIM KNOWN TO ME TO BE THE PERSON WHOSE NAME IS SUBSCRIBED TO THE FOREGOING INSTRUMENT. IT HAS BEEN ACKNOWLEDGED TO ME THAT HE EXECUTED THE FOREGOING INSTRUMENT AS THE OWNER OF THE PROPERTY DESCRIBED HEREOF.

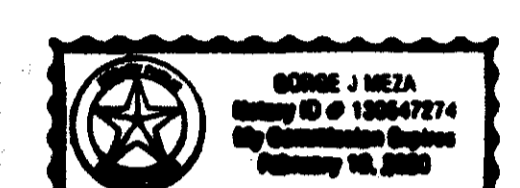

George J. Meza
NOTARY PUBLIC, STATE OF TEXAS
MY COMMISSION EXPIRES: 2/18/2020

PLANNING AND ZONING COMMISSION

THIS PLAT HAS BEEN SUBMITTED TO AND CONSIDERED BY THE PLANNING AND ZONING COMMISSION OF THE CITY OF KILLEEN, TEXAS.

APPROVED THIS 20th DAY OF November, 2017, A.D. BY THE PLANNING AND ZONING COMMISSION OF THE CITY OF KILLEEN, TEXAS.

[Signature]
CHAIRMAN, PLANNING AND ZONING COMMISSION

[Signature]
SECRETARY, PLANNING AND ZONING COMMISSION

SURVEYORS' CERTIFICATE:

I, BRADLEY W. SARGENT, DO HEREBY CERTIFY THAT AN ACTUAL AND ACCURATE SURVEY WAS MADE ON THE GROUND OF THE PLATTED LAND, AND THAT THE CORNER MONUMENTS SHOWN ON THE FOREGOING PLAT WERE FOUND OR PLACED, IN ACCORDANCE WITH THE SUBDIVISION ORDINANCE OF THE CITY OF KILLEEN, TEXAS.

Bradley W. Sargent 11/15/17
BRADLEY W. SARGENT
R. P. L. S. NO. 5827
415 E. AVENUE D
KILLEEN, TX 76541

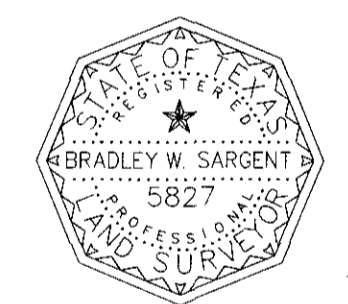

AFFIDAVIT:

THE TAX APPRAISAL DISTRICT OF BELL COUNTY DOES HEREBY CERTIFY THERE ARE CURRENTLY NO DELINQUENT TAXES DUE TO THE TAX APPRAISAL DISTRICT OF BELL COUNTY ON THE PROPERTY DESCRIBED BY THIS PLAT.

DATED THIS THE 16th DAY OF November, 2017 A.D.

[Signature]
BELL COUNTY TAX APPRAISAL DISTRICT

COUNTY CLERK INFORMATION:

FILED FOR RECORD THIS 21st DAY OF November, 2017, IN YEAR 2017, PLAT # 156
PLAT RECORDS OF BELL COUNTY, TEXAS, AND DEDICATION INSTRUMENT # 2017-000488-37, OFFICIAL RECORDS OF REAL PROPERTY, BELL COUNTY, TEXAS.

BY: _____

SURVEY:	THOMAS ROBINETTE SURVEY, A-686	OWNER:	HONG KWAN KIM AND SU KYONG KIM 803 S. ROY REYNOLDS DR. HARKER HEIGHTS, TEXAS
NUMBER OF BLOCKS:	1		
NUMBER OF LOTS:	1	SURVEYOR:	QUINTERO ENGINEERING, LLC 415 E. AVENUE D KILLEEN, TEXAS 76541 (254) 493-9962
TOTAL ACREAGE:	0.909 AC		
DATE:	NOVEMBER 2017		

FINAL PLAT
SUHNA PLAZA ADDITION
KILLEEN, BELL COUNTY, TEXAS

SUHNA PLAZA ADDITION,
IS A REPLAT OF THE REMAINDER OF LOT 1, BLOCK 2 OF TEXAS WEST SUBDIVISION
PHASE THREE, AN ADDITION TO THE CITY OF KILLEEN, BELL COUNTY, TEXAS.

DRAWING NO.:
P1

