

CURVE DATA				
CURVE	Δ	RADIUS	TANGENT	LENGTH
1	11° 41'	723.26'	74.03'	147.56'
2	13° 18'	478.45'	55.78'	111.06'
3	13° 18'	478.45'	55.78'	111.06'
4	26° 56'	421.86'	101.02'	198.31'
5	22° 18'	253.68'	50.00'	98.73'
6	20° 25'	258.50'	46.55'	92.11'
7	54° 20'	150.00'	76.98'	142.24'

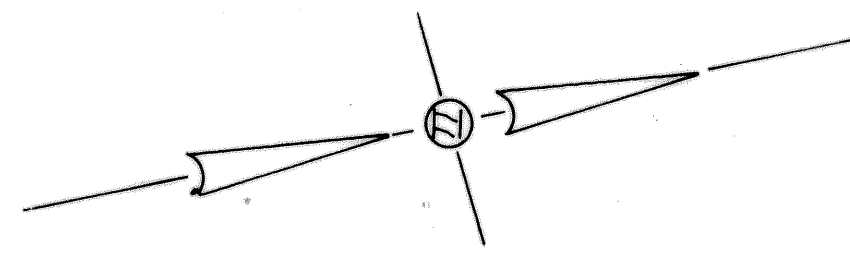

UNDEVELOPED PAUL GOODE

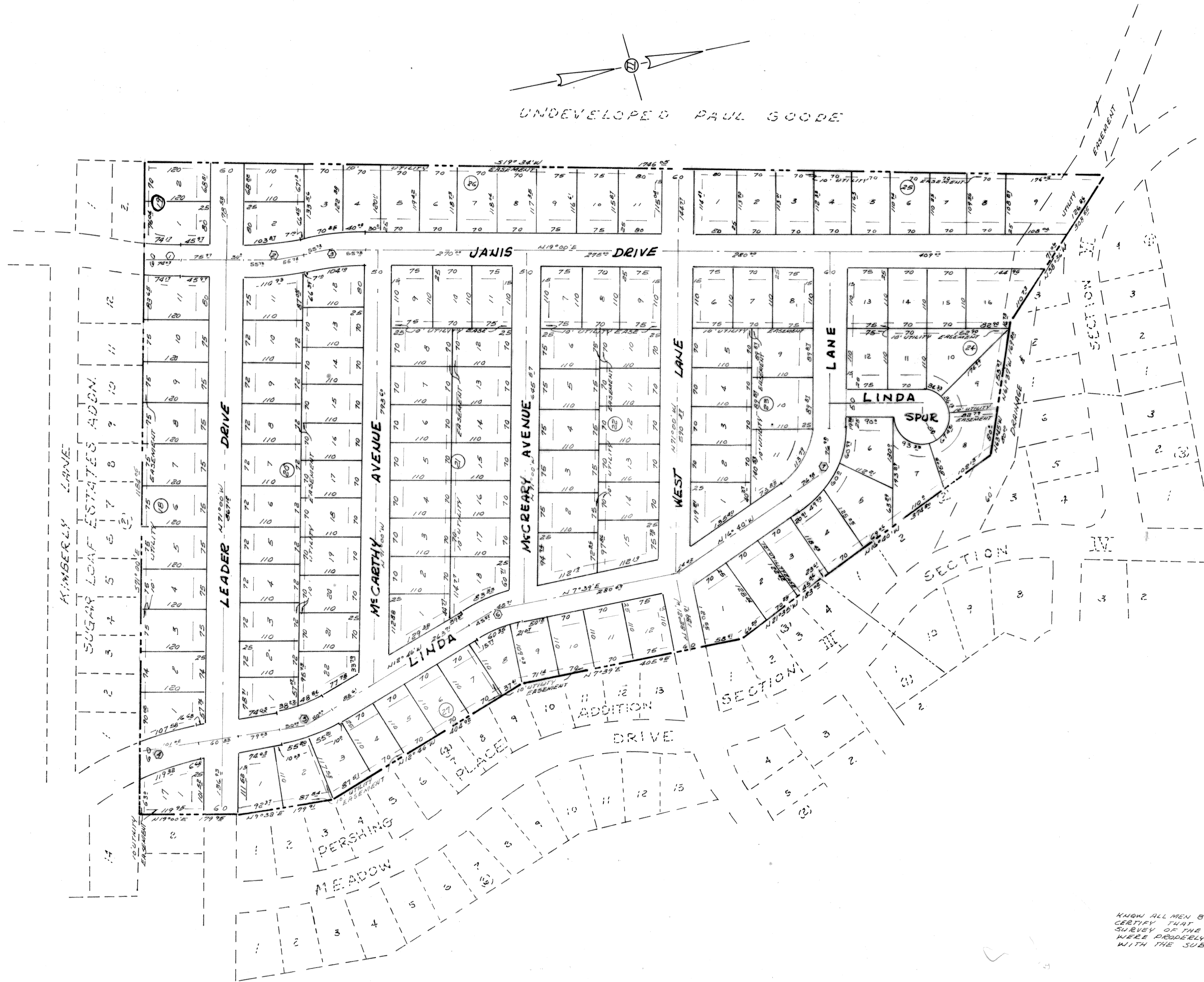

FILED FOR RECORD THIS 23 DAY OF September  
 19 71 IN PLAT BOOK 2, PAGE 185-A  
 AND DEED RECORD BOOK VOL. 1147, PAGE 350  
 DEED RECORDS OF BELL COUNTY, TEXAS

APPROVED: CITY PLANNING COMMISSION  
 DATE August 16, 1971  
 VICE-CHAIRMAN Don Janel  
 SECRETARY [Signature]  
 APPROVED: CITY COUNCIL  
 DATE August 23, 1971  
 MAYOR [Signature]  
 ATTEST [Signature] CITY SECRETARY

KNOW ALL MEN BY THESE PRESENTS: THAT I, JAMES D. LEE, DO HEREBY CERTIFY THAT I PREPARED THIS PLAT FROM AN ACCURATE AND ACCURATE SURVEY OF THE LAND AND THAT THE CORNER MEASUREMENTS SHOWN THEREON WERE PROPERLY PLACED UNDER MY PERSONAL SUPERVISION IN ACCORDANCE WITH THE SUBDIVISION REGULATIONS OF THE CITY OF KILLEEN, TEXAS.

James D. Lee  
 JAMES D. LEE, REGISTERED PUBLIC SURVEYOR, TEXAS, REG. NO. 1467

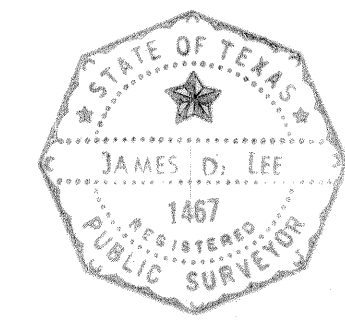

FINAL PLAT  
 INVESTORS DIVERSIFIED DEVELOPMENT CORP.  
 1709 OLD FM HIGHWAY ROAD, KILLEEN, TEXAS  
 JAMES D. LEE, REG. PUBLIC SURVEYOR  
 1400 RONSTAN DR. KILLEEN, TEX.  
 SCALE DRAWN BY J.L.  
 1" = 100'  
 REVISED  
 SUGAR LOAF ESTATES ADDN. SECOND EXTENSION, KILLEEN, TEXAS  
 DATE 8-11-71 APPROVED BY DRAWING NUMBER