

UNDEVELOPED W.A. DAUDE

UNDEVELOPED PAUL GOODE

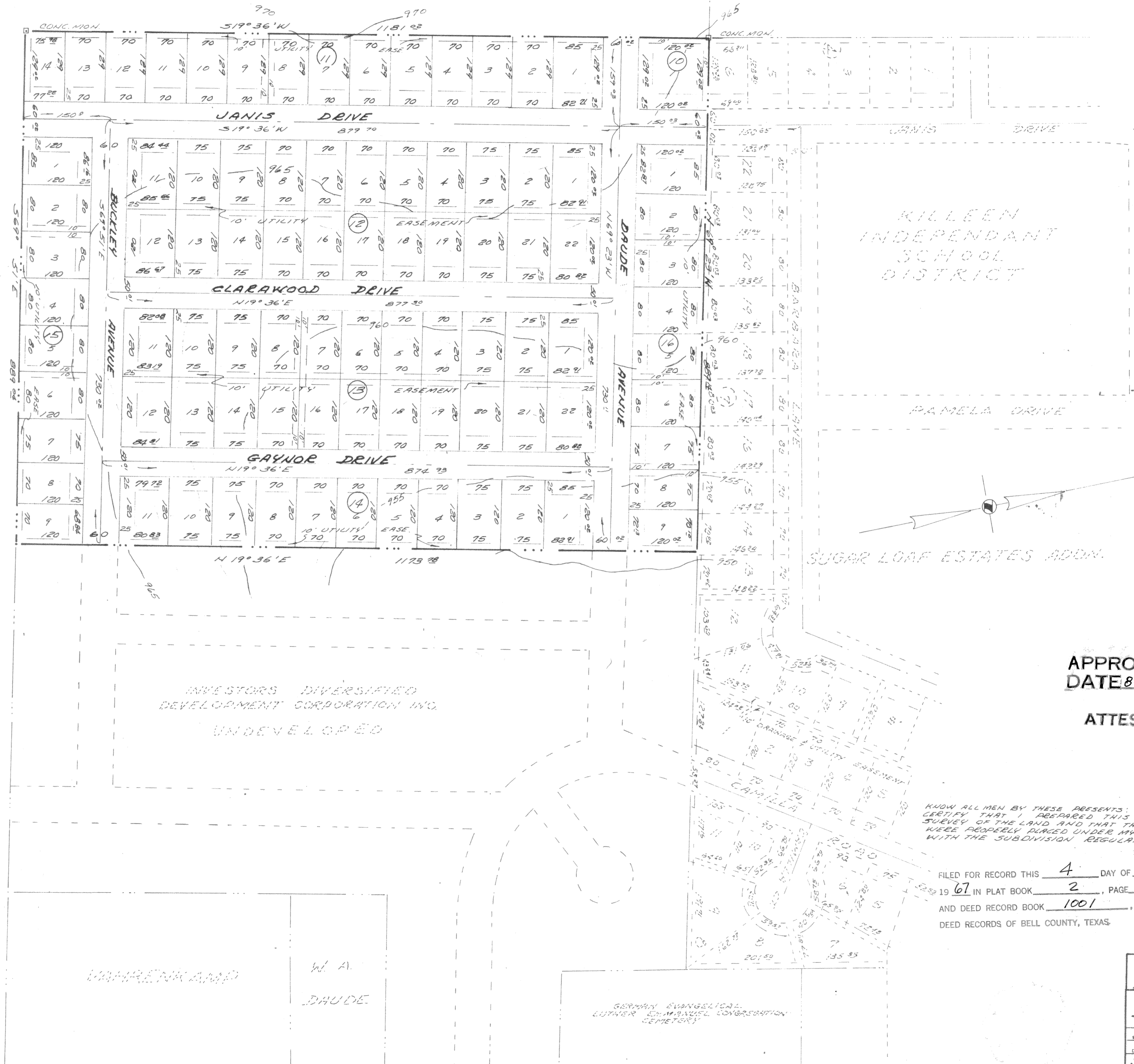

UNDEVELOPED W.A. DAUDE

APPROVED: CITY PLANNING COMMISSION  
 Date 8-21-67 Chairman *Samuel Logan*

APPROVED BY CITY COUNCIL  
 DATE 8-28-67 MAYOR *Ed. G. ...*

ATTEST: *J. Norman*  
 CITY SECRETARY

KNOW ALL MEN BY THESE PRESENTS THAT I, JAMES D. LEE, DO HEREBY CERTIFY THAT I PREPARED THIS PLAT FROM AN ACTUAL AND ACCURATE SURVEY OF THE LAND AND THAT THE CORNER MONUMENTS SHOWN THEREON WERE PROPERLY PLACED UNDER MY PERSONAL SUPERVISION IN ACCORDANCE WITH THE SUBDIVISION REGULATIONS OF THE CITY OF KILLEEN, TEXAS.

FILED FOR RECORD THIS 4 DAY OF OCTOBER 1967 IN PLAT BOOK 2 PAGE 187-P  
 AND DEED RECORD BOOK 1001 PAGE 161  
 DEED RECORDS OF BELL COUNTY, TEXAS.

FINAL PLAT

JAMES D. LEE REG. PUBLIC SURVEYOR	
KILLEEN TEXAS	
INVESTORS DIVERSIFIED DEVELOPMENT CORPORATION, INC.	
SCALE 1"=100'	APPROVED BY
DATE 8-21-67	DRAWN BY J.D.L.
SUGAR LOAF ESTATES ADDN. FIRST EXTENSION	
DRAWING NUMBER	

COUNTY RD.

OLD FM. 440