

KNOW ALL MEN BY THESE PRESENTS, that Lowans J. Pilkey, whose address is 505 Dimple Street, Killeen, Texas, being the sole owner of that certain 0.459 acre tract out of the A. Thompson Survey, Abstract No. 811, which is more fully described in the dedication of the Replat of Lots 7, 8, 9, and 10, Block 4, Stringer Addition, as shown by the plat hereof, attached hereto, and made a part hereof, and approved by the City Council of the City of Killeen, Bell County, Texas, and Lowans J. Pilkey does adopt said Replat of Lots 7, 8, 9, and 10, Block 4, Stringer Addition as an Addition to the City of Killeen, Bell County, Texas, and hereby dedicates to the City of Killeen all streets, avenues, roads, drives and alleys shown on said plat, the same to be used as public thoroughfares and for the installation and maintenance of public utilities, when and as authorized by the City of Killeen. The utility easements shown on said plat are dedicated to the City of Killeen for the installation and maintenance of any and all public utilities, which the City may install or permit to be installed or maintained.

Lowans J. Pilkey
 LOWANS J. PILKEY

BEFORE ME, the undersigned, a Notary Public in and for said County and State on this day personally appeared Lowans J. Pilkey, known to me to be the person whose name is subscribed to the foregoing instrument and that he executed the same for the purpose and consideration therein expressed.

GIVEN UNDER MY HAND AND SEAL, this 29th day of March, 1985.

Joyce M. Stafford
 JOYCE M. STAFFORD
 NOTARY PUBLIC IN AND FOR STATE OF TEXAS

APPROVED this the 2nd day of April, 1985, by the Planning Commission of the City of Killeen, Bell County, Texas.

Gale E. Mitchell
 CHAIRMAN, PLANNING COMMISSION

Joyce Stafford
 SECRETARY, PLANNING COMMISSION

APPROVED this 9th day of April, 1985, by the City Council of the City of Killeen, Bell County, Texas.

Walter Reed
 MAYOR

Nancy J. O'Neil
 ATTEST: CITY SECRETARY

FILED FOR RECORD this 10 day of APRIL, 1985, in Bell County, Texas, Cabinet A, Slide 375-E, Plat Records of Bell County, Texas, Vol. 2045 Pg. 386

KNOW ALL MEN BY THESE PRESENTS, That I, Gale E. Mitchell, Registered Public Surveyor, do hereby certify that I did prepare this plat from an actual and accurate survey of the land, that the corner monuments shown thereon were properly placed under my personal supervision in accordance with the subdivision regulations of the City of Killeen, Texas, and this subdivision is within the City Limits of Killeen.



Gale E. Mitchell
 Gale E. Mitchell
 Registered Public Surveyor
 No. 1602

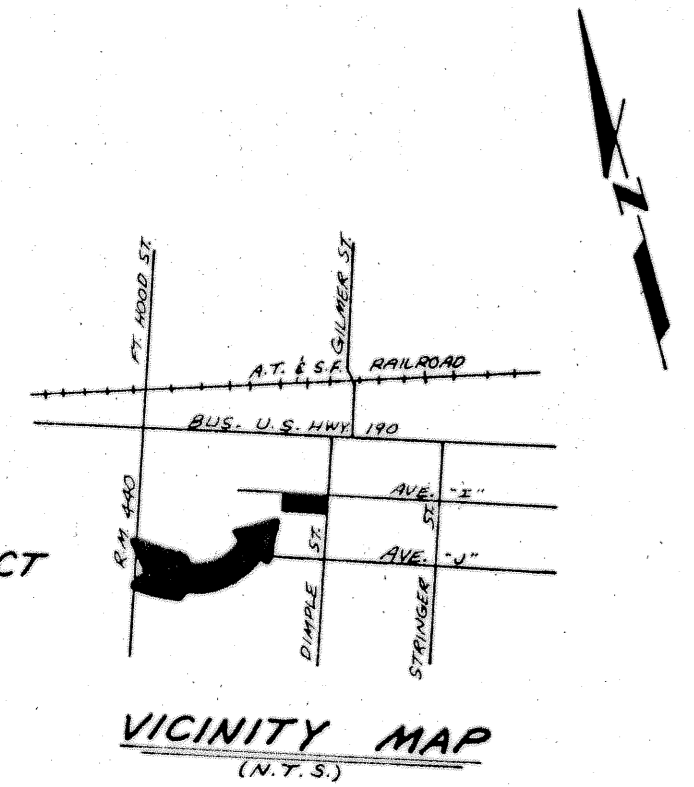
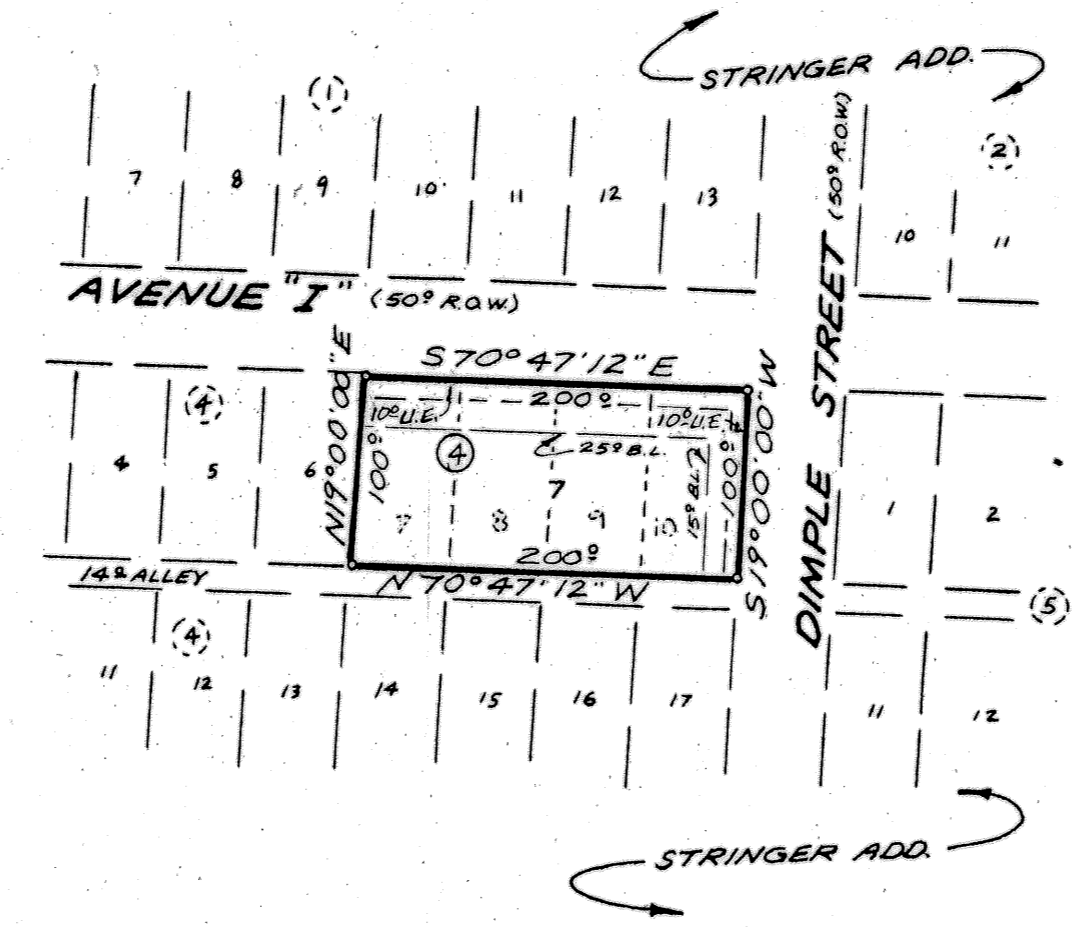

1 LOT
 0.459 ACP.

FINAL PLAT

REPLAT OF
 LOTS 7, 8, 9, AND 10, BLOCK 4,
 STRINGER ADDITION,
 KILLEEN, BELL COUNTY, TEXAS

WATWOOD-MITCHELL, INC.
 ENGINEERING & SURVEYING
 Killeen, Texas