

KNOW ALL MEN BY THESE PRESENTS, that ATKINSON CONSTRUCTION, A PARTNERSHIP, whose address is P.O. BOX 68, COPPERAS COVE, TEXAS 76522, being the sole owner of that certain 10.128 acre tract out of the Thomas Robinette Survey, Abstract No. 686, which is more fully described in the Dedication of STRATFORD ADDITION, SECOND EXTENSION, as shown by the plat hereof, attached hereto, and made a part hereof, and approved by the City Council of the City of Killeen, Bell County, Texas, and ATKINSON CONSTRUCTION, A PARTNERSHIP does hereby adopt said STRATFORD ADDITION, SECOND EXTENSION, as an Addition to the City of Killeen, Bell County, Texas, and hereby dedicates to said City all streets, avenues, roads, drives and alleys shown on said plat, the same to be used as public thoroughfares and for the installation and maintenance of public utilities when and as authorized by the City of Killeen. The utility easements shown on said plat are dedicated to said City for the installation and maintenance of any and all public utilities, which the City may install or permit to be installed or maintained.

Wesley Atkinson
 WESLEY ATKINSON, PARTNER
 ATKINSON CONSTRUCTION, A
 PARTNERSHIP

BEFORE ME, the undersigned, a Notary Public in and for said County and State, on this day personally appeared WESLEY ATKINSON, known to me to be the person whose name is subscribed to the foregoing instrument and acknowledged to me that the same was the act of said ATKINSON CONSTRUCTION, A PARTNERSHIP, and that they executed the same for the purpose and consideration therein expressed.

GIVEN UNDER MY HAND AND SEAL OF OFFICE, THIS 28th DAY OF May, 1992.

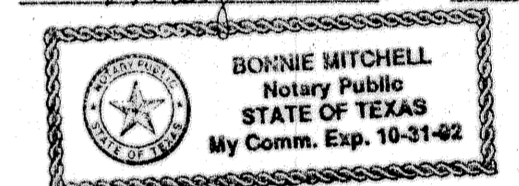

Bonnie Mitchell
 BONNIE MITCHELL
 NOTARY PUBLIC STATE OF TEXAS

APPROVED this the 13th day of April, 1992, by the Planning Commission of the City of Killeen, Bell County, Texas.

Harold Miller
 HAROLD MILLER
 CHAIRMAN, PLANNING COMMISSION

Wesley Atkinson
 WESLEY ATKINSON
 SECRETARY PLANNING COMMISSION

APPROVED this the 29th day of April, 1992, by the City Council of the City of Killeen, Bell County, Texas.

Wesley Atkinson
 WESLEY ATKINSON
 MAYOR, CITY OF KILLEEN

Wesley Atkinson
 WESLEY ATKINSON
 ATTEST, CITY SECRETARY



FILED FOR RECORD this 12th day of JUNE, 1992, in Cabinet B, Slide 238-B, Plat Records of Bell County, Texas.

KNOW ALL MEN BY THESE PRESENTS,

That I, Gale E. Mitchell, Registered Professional Land Surveyor, do hereby certify that I did prepare this plat from an actual and accurate survey of the land, that the corner monuments shown thereon were properly placed under my personal supervision in accordance with the subdivision regulations of the City of Killeen, Texas, and this subdivision is within the City Limits of Killeen, Texas.

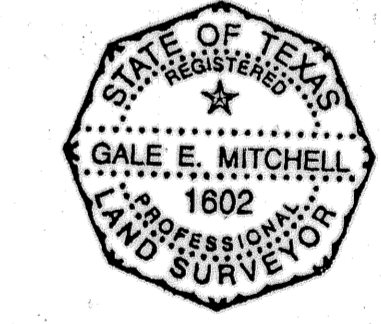

Gale E. Mitchell
 GALE E. MITCHELL
 Registered Professional
 Land Surveyor No. 1602

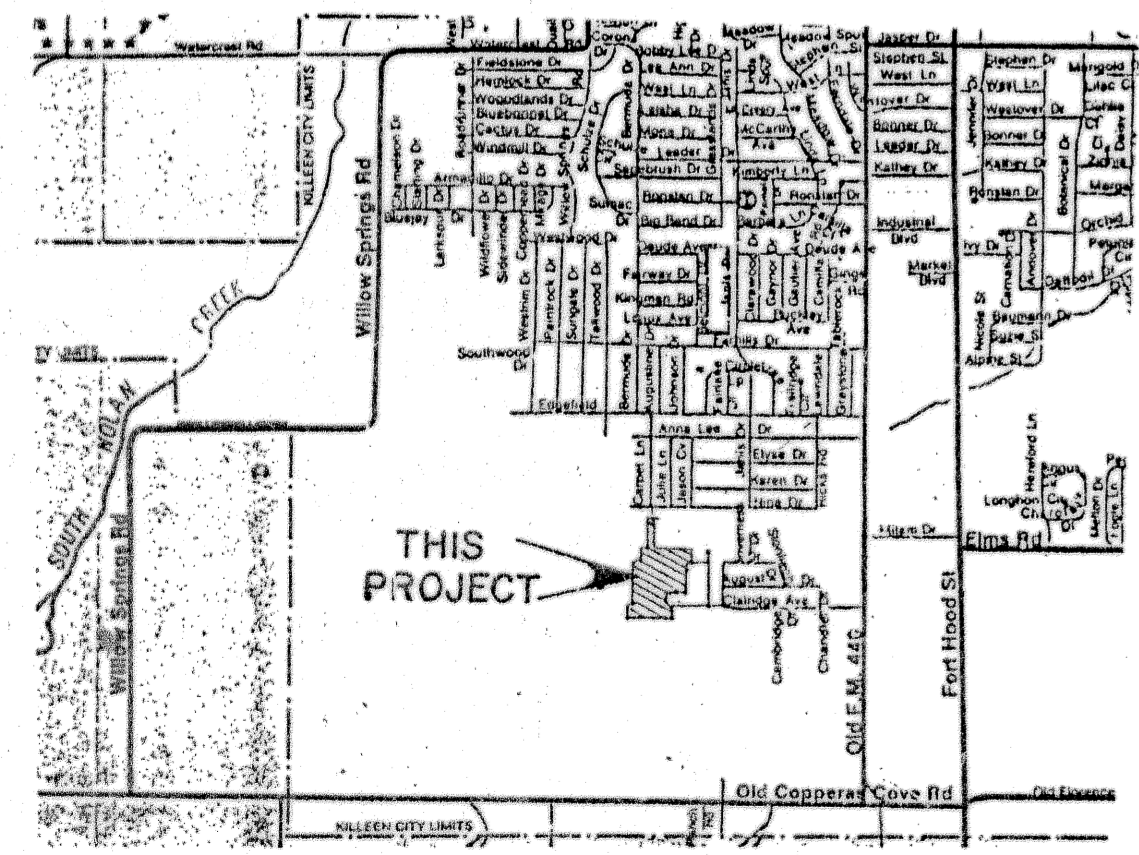
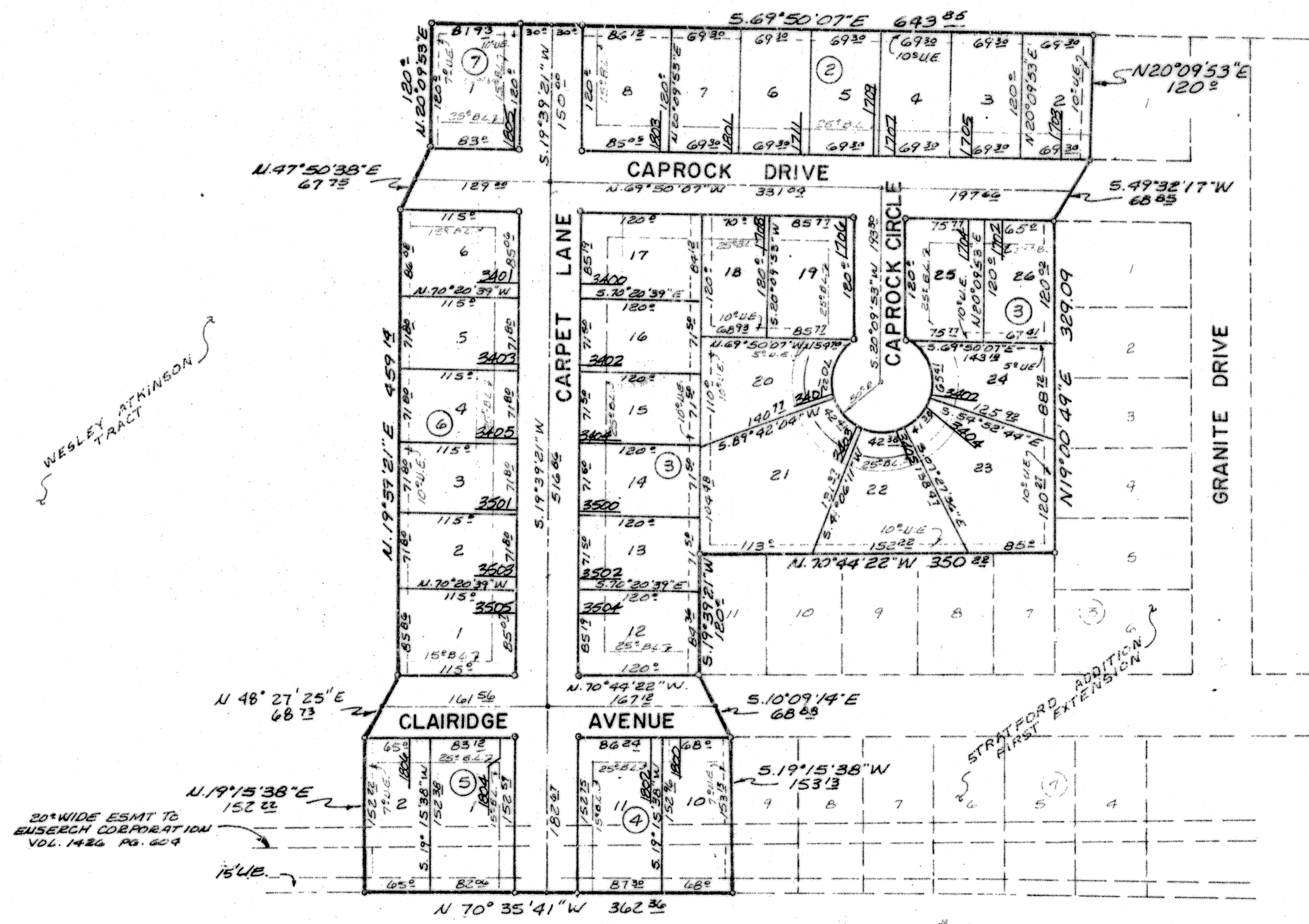

VICINITY MAP

33 LOTS
 10.128 AC.

FINAL PLAT

STRATFORD ADDITION
 SECOND EXTENSION

KILLEEN, BELL COUNTY, TEXAS

MITCHELL & ASSOCIATES, INC.
 ENGINEERING & SURVEYING

DEVELOPER: WESLEY ATKINSON

DATE:	SCALE:	DRAWN BY:	REF. NO.:	DWG. NO.:
DEC. 91	1" = 100'	G.E.M.	2573-D	4636-D