

KNOW ALL MEN BY THESE PRESENTS, that Cobell, Inc., whose address is 808 Oak Hill Drive, Killeen, Texas, acting by and through its duly authorized officers being the sole owner of that certain 126.23 acre tract out of the John H. Jasper Survey, Abstract No. 99, and the J.J. McGlothlin Survey, Abstract No. 623, Killeen, Bell County, Texas, which is fully described in the dedication of Stillforest Sub-Division, does hereby subdivide said land into lots and blocks to be known as Stillforest Sub-Division, as shown by the plat hereof, attached hereto, and made a part hereof, and approved by the City Council of the City of Killeen, Bell County, Texas and Cobell Inc., does hereby adopt said plat of Stillforest Sub-Division as an addition to the City of Killeen, Bell County, Texas, and for the purpose of selling lots and blocks of land with reference thereto and for all other purposes; and do hereby dedicate to the City of Killeen all streets, avenues, roads, drives and alleys shown on said plat, the same to be used as public thoroughfares and for the installation and maintenance of public utilities when and as authorized by the City of Killeen. The utility easements shown on said installation and maintenance of any and all public utilities, which said City may elect to install and maintain or permit to be installed and maintained.

WITNESS THE EXECUTION HEREOF, this 21 day of April, A.D., 1978.

Cobell, Inc.

By: Dean Bell
Vice President

Attest: J.P. Cole
Secretary

BEFORE ME, the undersigned a Notary Public in and for said County and State, on this day personally appeared T.C. Connell, known to me to be the person and officer whose name is subscribed to the foregoing instrument and acknowledged to me that the same was the act of the said Cobell, Inc., a corporation, and that he executed the same as the act of such corporation for the purposes and consideration therein expressed, and in the capacity therein stated.

Given under my hand and seal of office this 21 day of April, A.D., 1978.

Egy P. ...
Notary Public in and for Bell County, Texas.

APPROVED this 10th day of May, 1978, by the Planning Commission of the City of Killeen, Texas.

...
Chairman, Planning Commission

Patricia W. ...
Secretary, Planning Commission

APPROVED this 23rd day of May, 1978, by the City Council of the City of Killeen, Texas.

...
Mayor

Jean J. Chalmers
Attest: City Secretary

filed for Record this 30th day of MAY, 1978, in Plat Book 3, Page 5-12, Plat Records of Bell County, Texas.

KNOW ALL MEN BY THESE PRESENTS, that I, Roy L. Dunlap, Registered Professional Engineer, do hereby certify that I did cause to be surveyed on the ground the said tract of land and that the corner monuments shown thereon were properly placed in accordance with the Subdivision Regulations of the City of Killeen, Texas.

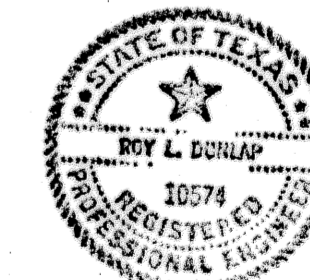

Roy L. Dunlap
Roy L. Dunlap, P.E.

CURVE DATA CHART							
NO	INNER	E	OUTER	NO	INNER	E	OUTER
11	30-21-20 196.60 266.77 263.66	20-21-20 398.52 144.73 282.66	30-21-20 368.52 132.87 298.26	16	16-23-40 298.10 44.27 87.90	16-23-40 328.10 27.95 92.95	16-23-40 348.10 31.70 102.64
13	65-01-24 142.58 92.87 161.81 133.26	65-01-24 176.28 109.99 193.86 189.22	65-01-24 206.58 159.12 229.90 217.76	18	11-33-20 298.10 20.18 60.16 60.00	11-33-20 328.10 32.72 65.21 63.10	11-33-20 348.10 35.55 70.22 70.14
14	25-54-00 70.00 16.10 31.64 31.37	25-54-00 100.00 22.99 43.80 44.82	25-54-00 150.00 29.89 33.71 33.67				

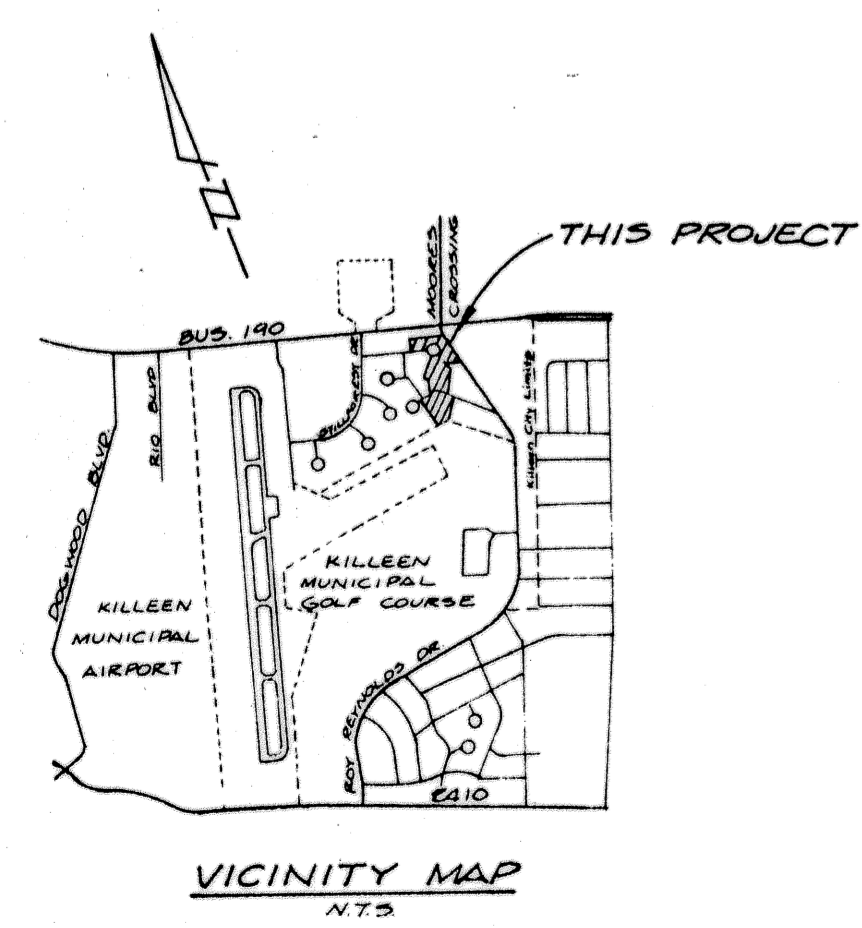
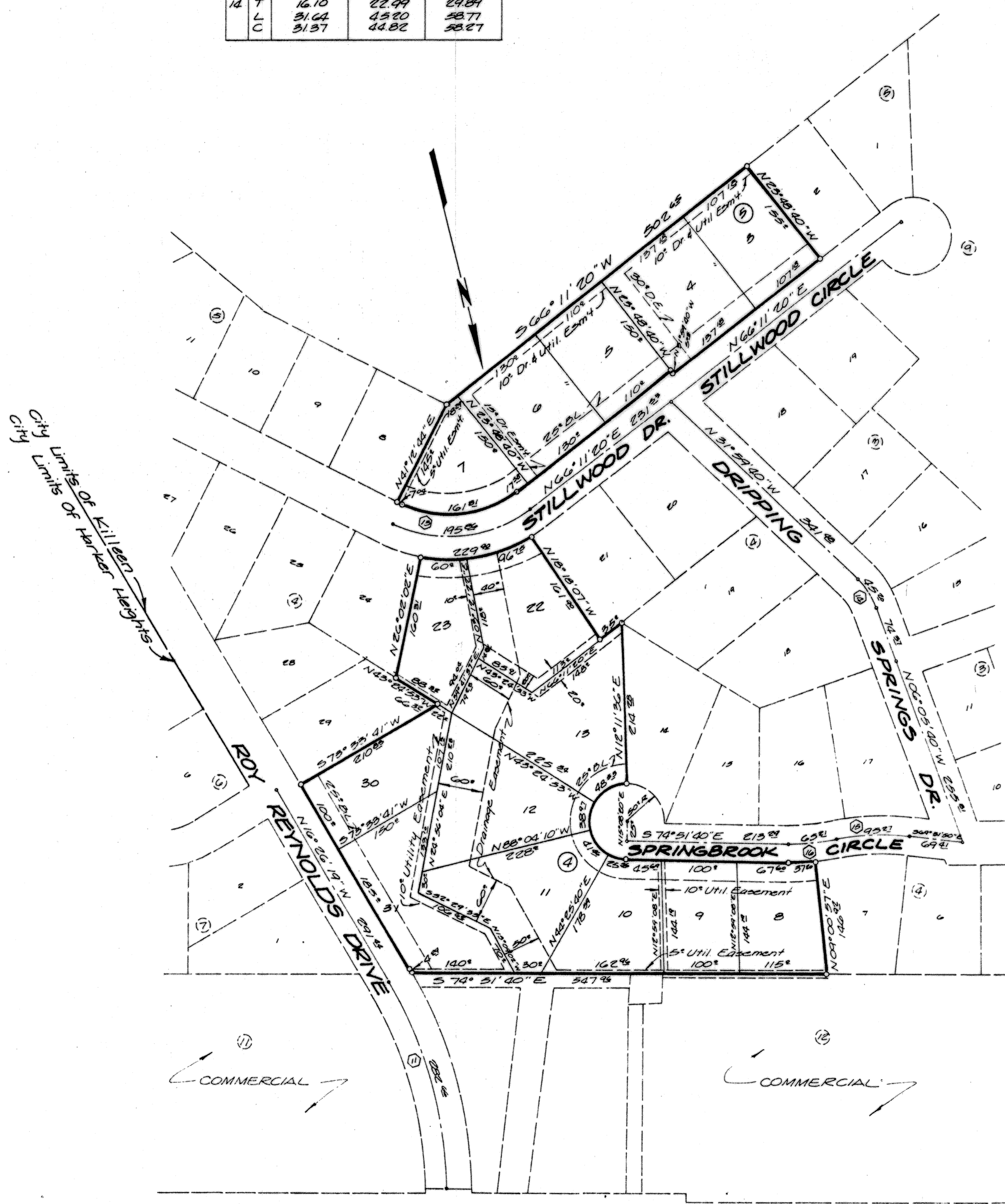

U.S. HWY. 190

STILLFOREST SUB-DIV.
REPLAT LOTS 3, 4, 5 & 6 BLOCK 5 &
LOTS 8, 9, 10, 11, 12, 13, 22, 23, 30, & 31
BLOCK 4

DUNLAP & ASSOCIATES
CONSULTING ENGINEERS

Killeen, Texas

DATE: April 1978
DESIGNED: [initials]
DRAWN: [initials]
APPROVED: [initials]

SCALE: 1" = 100'
SHEET NO. [] OF 3040