

CURVE DATA

| No. | Inner | ☉ | Outer | No. | Inner | ☉ | Outer |
|-----|-------------|-------------|-------------|-----|-------------|-------------|-------------|
| 1 | 36° 18' 36" | 36° 18' 36" | 36° 18' 36" | 18 | 17° 23' 10" | 17° 23' 10" | 17° 23' 10" |
| 2 | 191.98 | 450.89 | 40.83 | 19 | 10.70 | 130.00 | |
| 3 | 712.38 | 712.38 | 712.38 | 20 | 81.20 | 30.34 | 30.44 |
| 4 | 786.80 | 786.80 | 786.80 | 21 | 21.16 | 30.52 | 35.28 |
| 5 | 50° 29' 30" | 30° 00' 00" | 30° 00' 00" | 22 | 21° 42' 50" | | |
| 6 | 16.50 | 100.00 | 182.00 | 23 | 14.23 | 26.53 | |
| 7 | 78.50 | 100.00 | 182.00 | 24 | 14.23 | 26.53 | |
| 8 | 117.81 | 170.88 | 182.00 | 25 | 14.23 | 26.53 | |
| 9 | 156.07 | 170.88 | 182.00 | 26 | 14.23 | 26.53 | |
| 10 | 30° 21' 33" | 30° 21' 33" | 30° 21' 33" | 27 | 14° 25' 20" | 10° 25' 20" | 10° 25' 20" |
| 11 | 15.00 | 100.00 | 182.00 | 28 | 70.00 | 130.00 | |
| 12 | 30.46 | 30.46 | 30.46 | 29 | 35.66 | 47.04 | 25.41 |
| 13 | 37.54 | 52.99 | 62.04 | 30 | 35.66 | 47.04 | 25.41 |
| 14 | 37.54 | 52.99 | 62.04 | 31 | 35.66 | 47.04 | 25.41 |
| 15 | 37.54 | 52.99 | 62.04 | 32 | 35.66 | 47.04 | 25.41 |
| 16 | 37.54 | 52.99 | 62.04 | 33 | 35.66 | 47.04 | 25.41 |
| 17 | 37.54 | 52.99 | 62.04 | 34 | 35.66 | 47.04 | 25.41 |

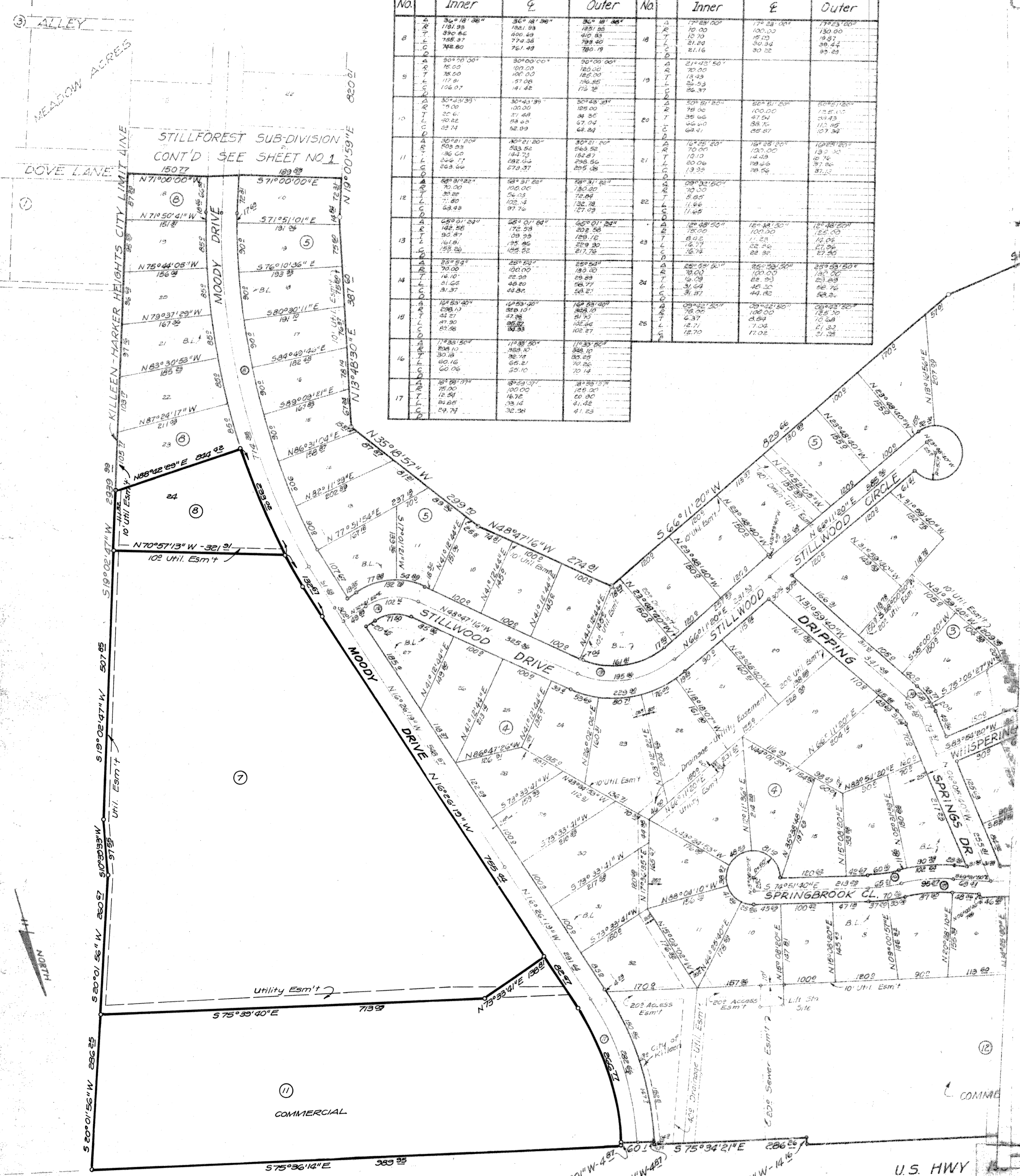

KNOW ALL MEN BY THESE PRESENTS that Cobell, Inc. whose address is 808 Oakhill Drive, Killeen, Texas, acting by and thru its duly authorized officers, being the sole owner of that certain 126.23 Ac. tract out of the John H. Jasper Survey, Abst. No. 590, and the J.J. McGofflin Survey, Abst. No. 623, Killeen, Bell County, Texas, which is fully described in the dedication of Stillforest Subdivision, does hereby resubdivide a portion of said land into lots and blocks to be known as a portion of Stillforest Subdivision as shown by the plat hereof, and attached hereto, and made a part hereof, and approved by the City Council of the City of Killeen, Texas, Bell County, Texas and Cobell, Inc. does hereby adopt said plat of Stillforest Subdivision as an addition to the City of Killeen, Bell County, Texas, and for the purpose of selling lots and blocks of land with reference thereto and for all other purposes; and do hereby dedicate to the City of Killeen all streets, avenues, roads, drives, and alley shown on said plat, the same to be used as public thoroughfares and for the installation and maintenance of public utilities when and as authorized by the City of Killeen. The utility easements shown on said plat are dedicated to the City of Killeen for installation and maintenance of any and all public utilities, which said City may elect to install and maintain or permit to be installed and maintained.

Witness the execution hereof this 9th day of April, A.D., 1974.
Mark A. Powell
 President
Stenell
 Secretary

Before me the undersigned, a Notary Public in and for the said county and state, on this day personally appeared *Mark A. Powell* known to me to be the person whose name is subscribed to the foregoing instrument and acknowledged to me that the same was the act of said Cobell, Inc., a corporation, and that he executed the same as the act of said corporation for the purposes and consideration therein expressed, and in the capacity therein stated.

Given under my hand and seal of office this 9th day of April, A.D., 1974.
Atty. C. Barnes
 Notary Public in and for Bell County, Tex.

Approved this 9th day of APRIL, 1974, by the Planning Commission of the City of Killeen, Texas.

Dog Faret
 Chairman, Planning Commission
Judith Hieber
 Secretary, Planning Commission

Approved the 9th day of April, 1974, by the City Council of the City of Killeen, Texas.

James B. Lindley
 Mayor
J. H. Norman
 Attest: City

Filed for record this 17th day of APRIL, 1974, in plat book 1271, page 127, deed records of Bell County, Texas.

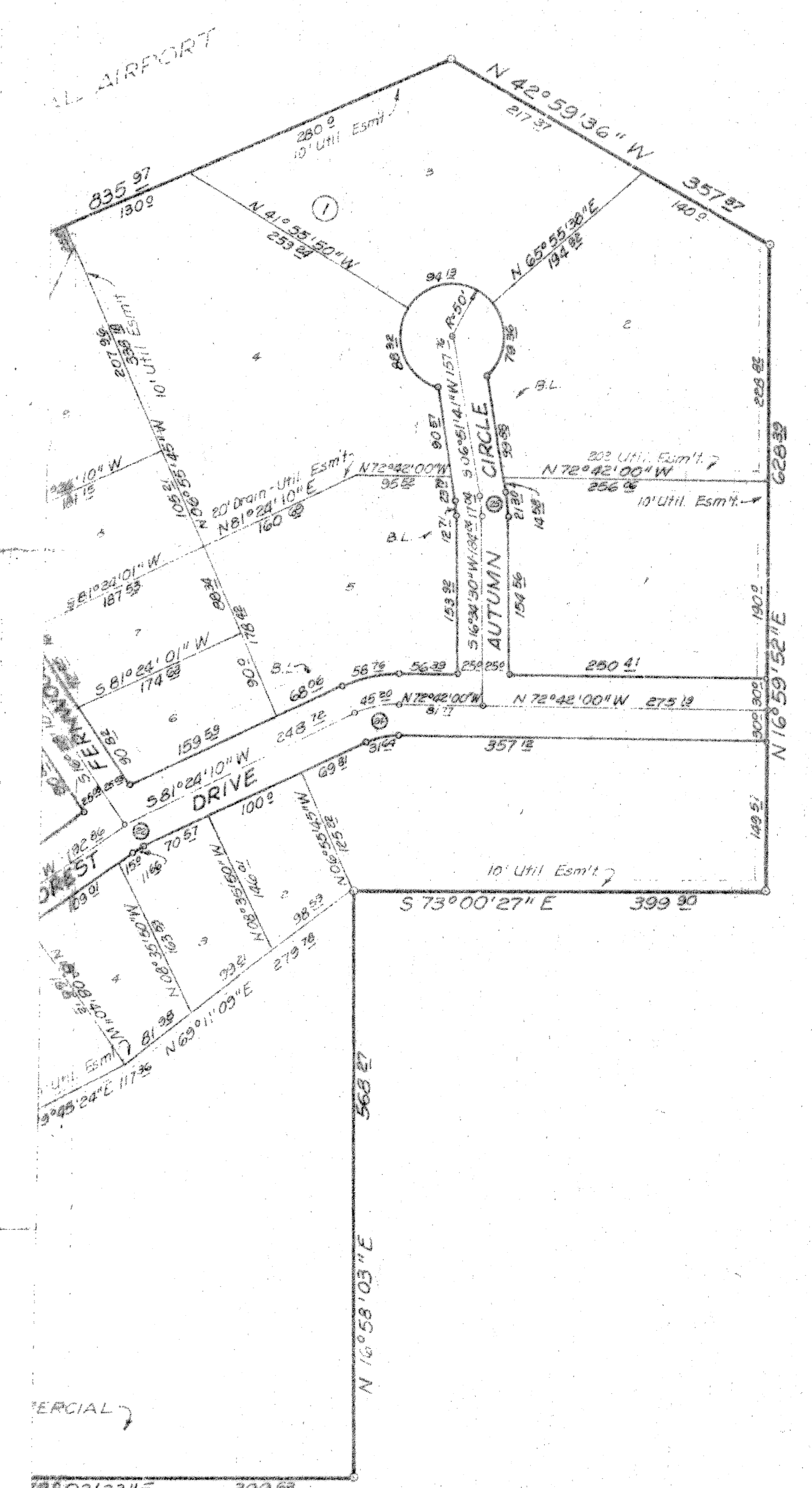

Know all men by these presents that I, Roy L. Dunlap, Registered Professional Engineer, do certify that I did cause to be surveyed on the ground the tract of land, and that the corner monuments set thereon were properly placed in accordance with the Subdivision Ordinance of the City of Killeen, Texas.

Roy L. Dunlap
 Roy L. Dunlap Reg. Pro. Engr. #10574

REPLAT

| NO. | DATE | BY |
|-----|------|----|
| 1 | | |
| 2 | | |
| 3 | | |
| 4 | | |

STILLFOREST SUB-DIV.
 KILLEEN, TEX.
 Fred Williamson & Assoc.
 Temple, Texas