

1/421

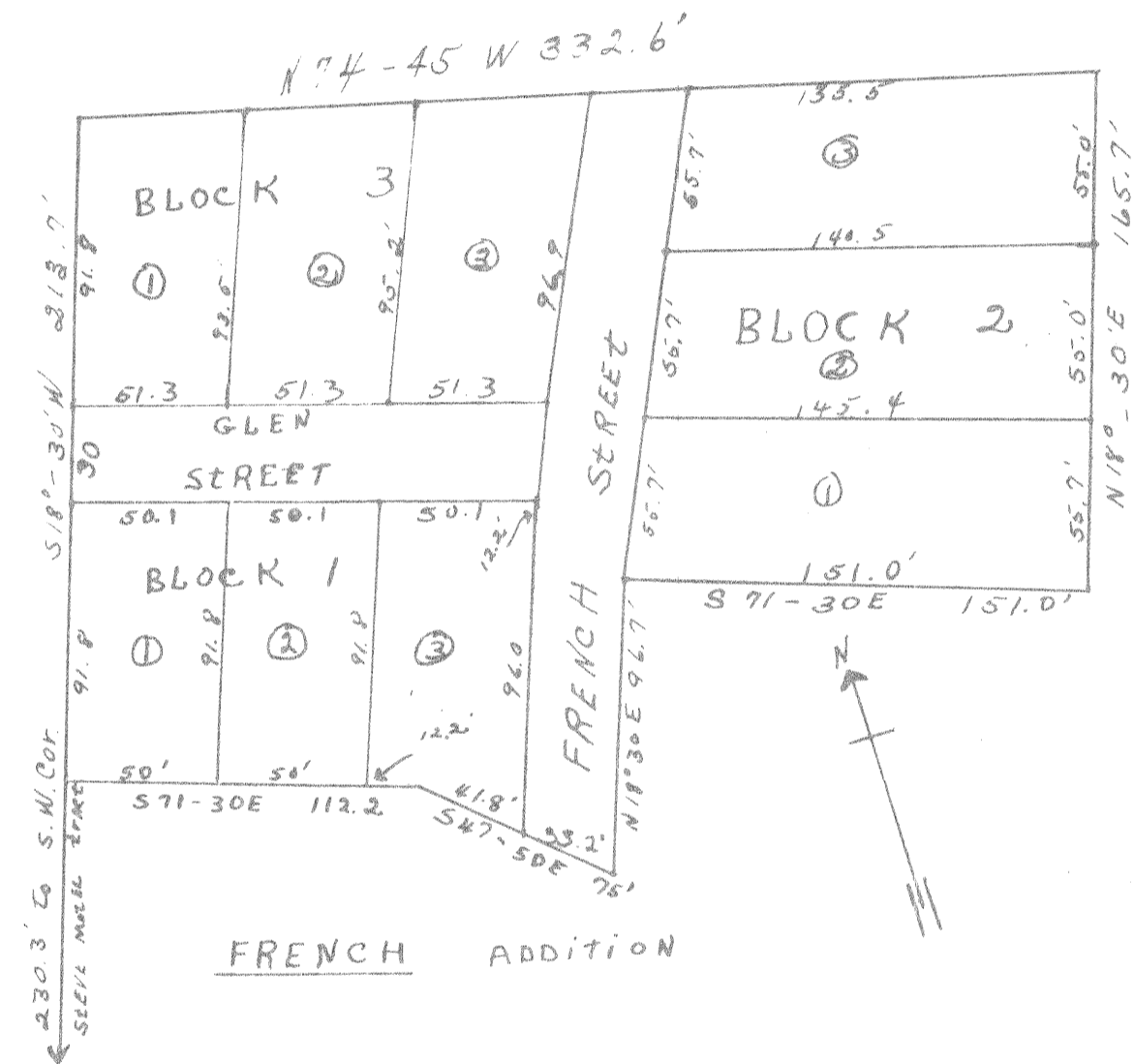

I, M.A. Moss a registered professional Engineer of the State of Texas do certify that the above plat was made from a survey of the site and is correct to the best of my belief and knowledge.

(Seal)

M.A. Moss

Survey of Tract out of the Steve Motl tract Killeen Texas and as recorded in Vol. 358 Page 381 Deed Records Bell County Tex.

Scale 1" = 60'

Dec. 4 1953

For Dedication Refer to: Book 701 Page 45 Deed Records