

NO.	DATE	REMARKS	ML	BY
1	3-1-07	ADDRESS CITY COMMENTS		

KNOW ALL MEN BY THESE PRESENTS, that Jerry D. Henderson and Vivian E. Henderson, whose address is 1407 Vardeman Ave, Killeen, Texas 76542, being the sole owner(s) of that certain 0.744 acre tract of land in Bell County, Texas, part of the Azra Webb Survey, Survey, Abstract No. 857, which is more fully described in the dedication of SS Loop West Addition as shown by the plat hereof, attached hereto, and made a part hereon, and approved by the Planning & Zoning Commission of the City of Killeen, Bell County, Texas, and Jerry D. Henderson and Vivian E. Henderson do hereby adopt said SS Loop West Addition as an addition to the City of Killeen, Bell County, Texas, and hereby dedicates to said city all streets, avenues, roads, drives and alleys shown on said plat, the same to be used as public thoroughfares and for the installation and maintenance of public utilities when and as authorized by the City of Killeen. The utility easements shown on said plat are dedicated to said city for the installation and maintenance of any and all public utilities, which the city may install or permit to be installed or maintained.

WITNESS the execution hereof, on this 2nd day of Feb, 2007.

Jerry D. Henderson
Jerry D. Henderson

Before me, the undersigned authority, on this day personally appeared Jerry D. Henderson known to me to be the person whose name is subscribed to the foregoing instrument. It has been acknowledged to me that he executed the foregoing instrument as the owner of the property described hereon.

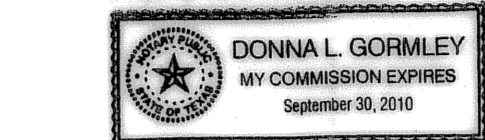

Donna L. Gormley
NOTARY PUBLIC STATE OF TEXAS
My Commission Expires: 9/30/2010

WITNESS the execution hereof, on this 8th day of Feb, 2007.

Vivian E. Henderson
Vivian E. Henderson

Before me, the undersigned authority, on this day personally appeared Vivian E. Henderson known to me to be the person whose name is subscribed to the foregoing instrument. It has been acknowledged to me that she executed the foregoing instrument as the owner of the property described hereon.

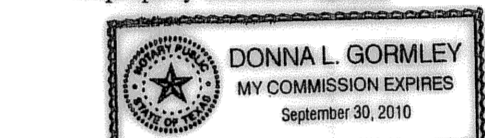

Donna L. Gormley
NOTARY PUBLIC STATE OF TEXAS
My Commission Expires: 9/30/2010

APPROVED this the 10th day of March, 2007, by the Planning and Zoning Commission of the City of Killeen, Bell County, Texas.

John Zucht
CHAIRMAN, PLANNING COMMISSION

Fiber Tanker
SECRETARY, PLANNING COMMISSION

KNOW ALL MEN BY THESE PRESENTS,

That I, Rex D. Haas, Registered Professional Land Surveyor, do hereby certify that I did prepare this plat from an actual and accurate survey of the land, that the corner monuments shown hereon were properly placed under my personal supervision in accordance with the subdivision regulations of the City of Killeen, Texas, and this subdivision is within the City Limits of Killeen, Texas.



Rex D. Haas
Rex D. Haas, R.P.L.S.
Registered Professional
Land Surveyor, No. 4378

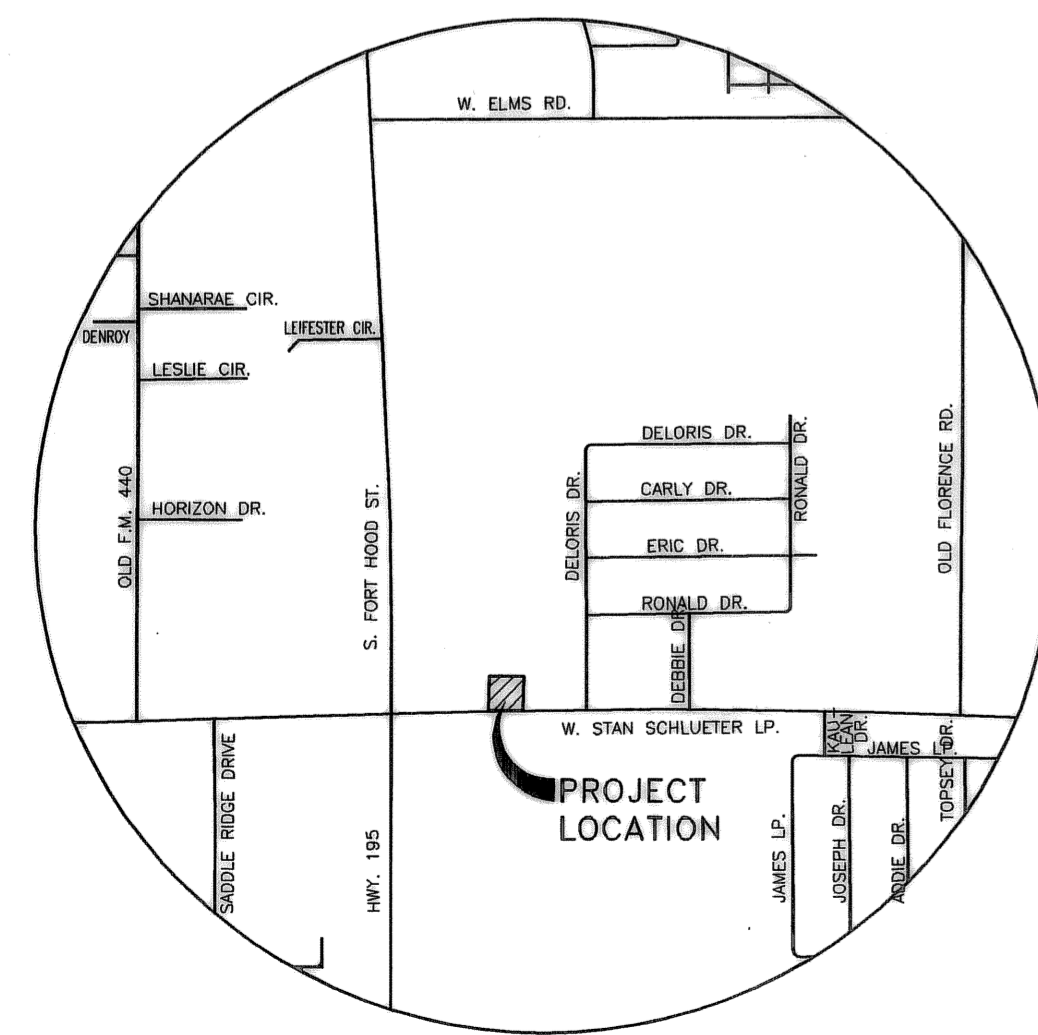
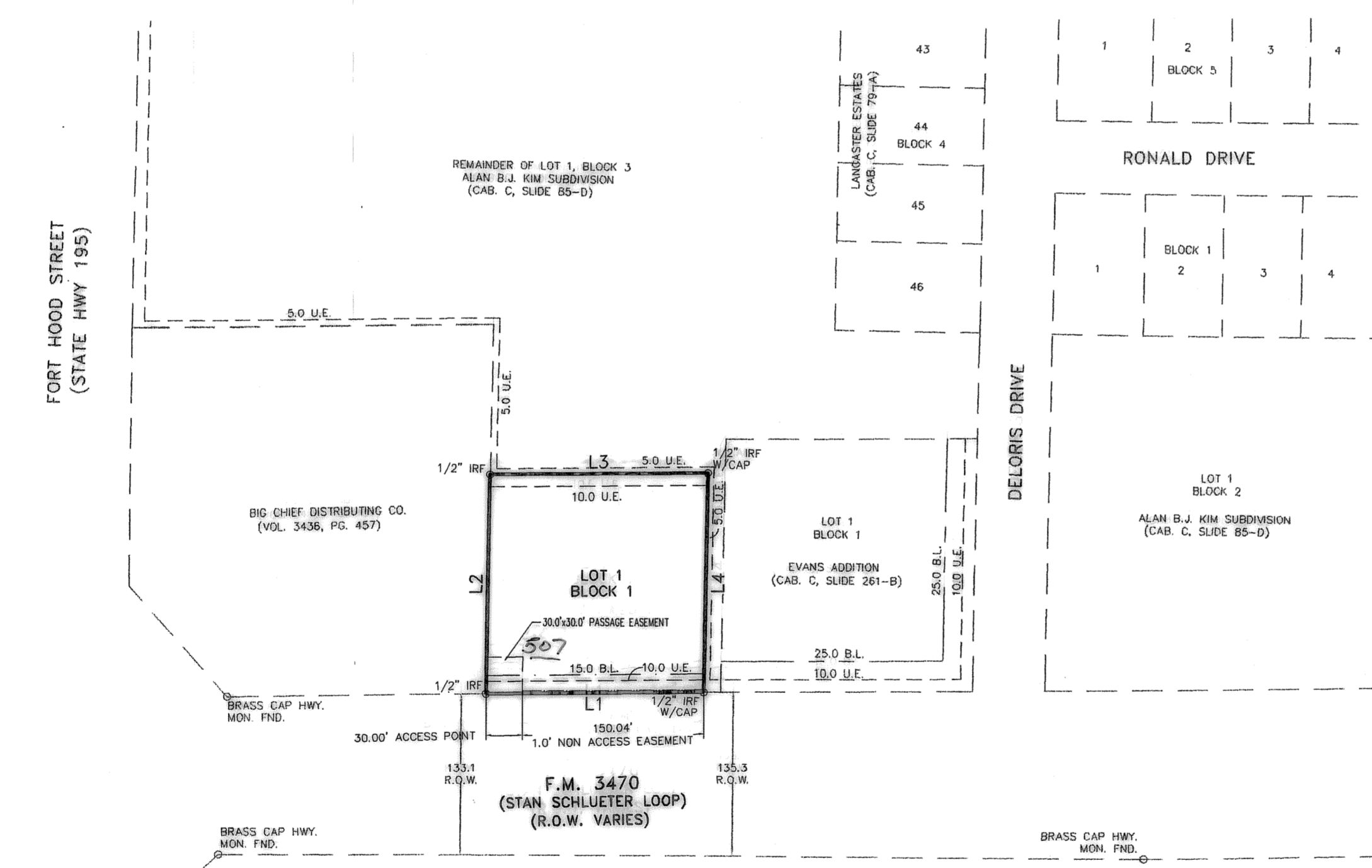

VICINITY MAP
N.T.S.

LINE	LENGTH	BEARING	DEED CALLS
L1	180.04	N74°17'43"W	N74°21'28"W 180.00
L2	179.93	N17°06'05"E	N17°06'15"E 180.00
L3	180.18	S74°16'17"E	S74°21'28"E 180.00
L4	179.86	S17°08'51"W	S17°06'15"W 180.00

NOTE: BEARINGS SHOWN HEREON ARE BASED UPON TEXAS STATE PLANE COORDINATE SYSTEM, CENTRAL ZONE, NAD 83, PER GPS OBSERVATIONS. DISTANCES ARE SURFACE.

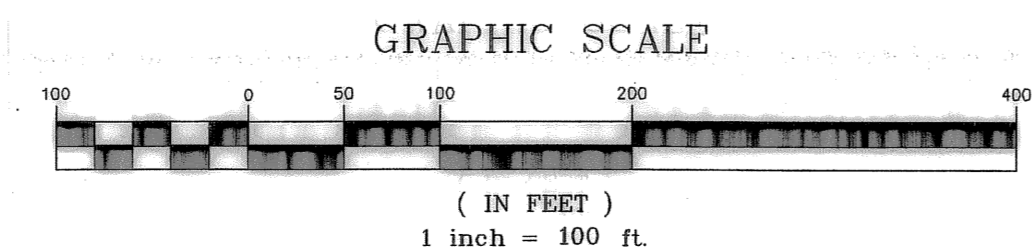

The Bell County Tax Appraisal District, the taxing authority for all entities in Bell County, Texas does hereby certify that there are currently no delinquent taxes due or owing on the property described by this plat.
Dated this 23rd day of March, A.D. 2007
BELL COUNTY TAX APPRAISAL DISTRICT
BY: *Planning Dept. Seal*

FILED FOR RECORD this 11th day of April, 2007, in Cabinet D, Slide 10-D, Plat Records of Bell County, Texas. Dedication Instrument in Volume NIA, Page NIA, Deed Records of Bell County, Texas.
instrument number: 2007-00015938

SS LOOP WEST ADDITION
KILLEEN, BELL COUNTY, TEXAS
FINAL PLAT

MITCHELL & ASSOCIATES, INC.
ENGINEERING & SURVEYING
102 N. COLLEGE STREET
KILLEEN, TEXAS 76541
PHONE: (254) 634-5541
FAX: (254) 634-2141

DWG. No. 07-52-D
SCALE: 1"=100'
DATE: 2-7-07
SHEET TITLE: SS LOOP WEST ADDITION
BLOCKS 1
LOTS 1
BOOK OR L/A
AREAS: 0.744 ACRES