

CURVE	Δ	RADIUS	TANGENT	LENGTH
1	28°30'00"	1152.18	292.62	573.12
2	60°30'24"	265.00	134.56	279.85
3	19°34'10"	235.00	41.23	81.63
4	15°44'06"	275.00	40.74	81.02
5	44°46'18"	275.00	121.50	230.62
6	40°36'14"	235.00	86.94	166.54
7	45°00'00"	1015.60	420.68	797.65

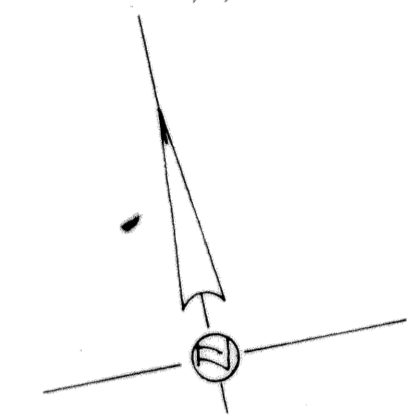

APPROVED CITY PLANNING COMMISSION
 DATE FEB 7 1972
 CHAIRMAN [Signature]
 SECRETARY [Signature]
 APPROVED CITY COUNCIL
 DATE FEB 14 1972
 MAYOR [Signature]
 ATTEST [Signature] CITY SECRETARY

KNOW ALL MEN BY THESE PRESENTS: THAT I, JAMES D. LEE, DO HEREBY CERTIFY THAT I PREPARED THIS PLAT FROM AN ACTUAL AND ACCURATE SURVEY OF THE LAND AND THAT THE CORNER MONUMENTS SHOWN HEREON WERE PROPERLY PLACED UNDER MY PERSONAL SUPERVISION IN ACCORDANCE WITH THE SUBDIVISION REGULATIONS OF THE CITY OF KILLEEN, TEXAS

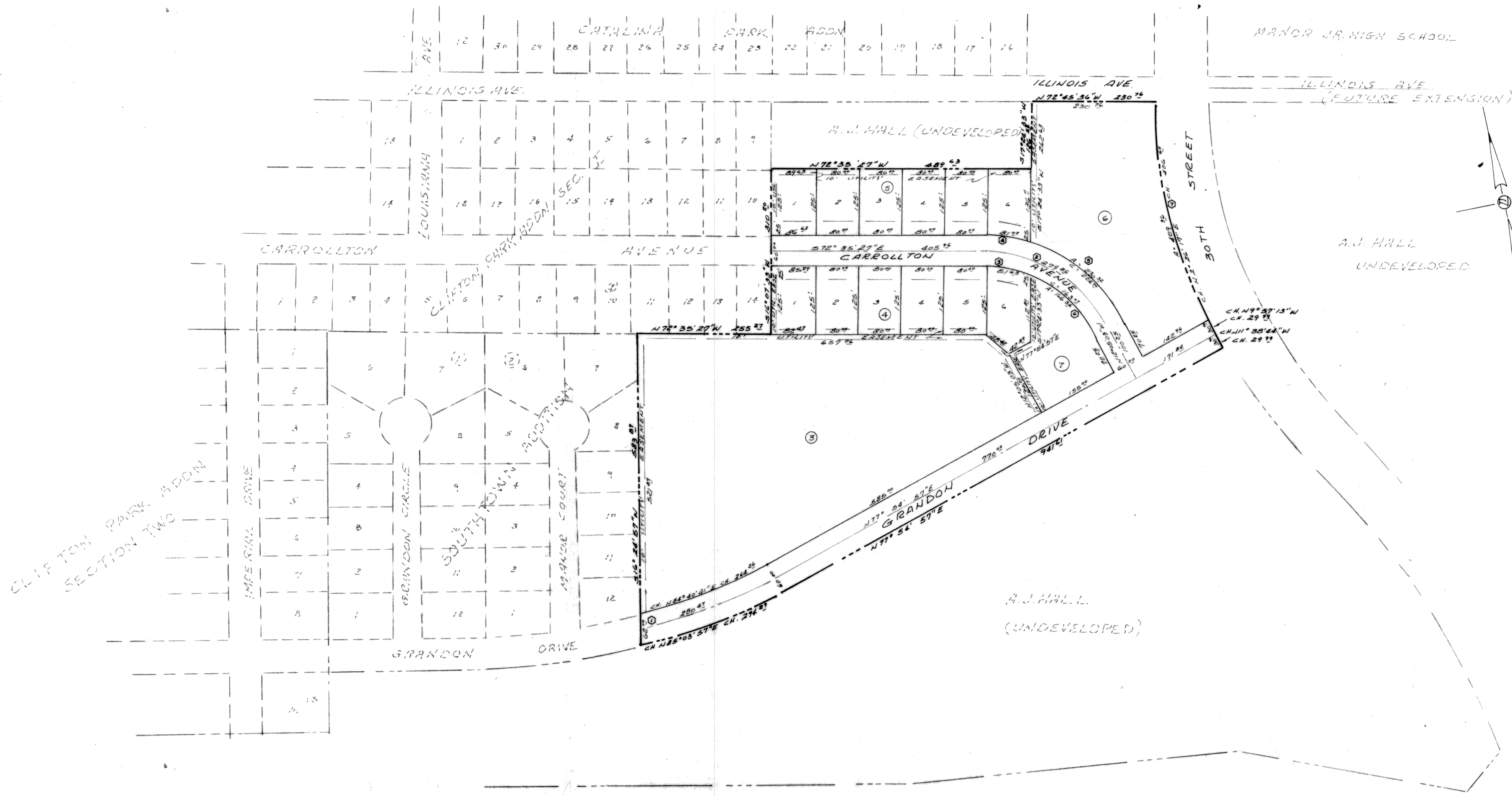
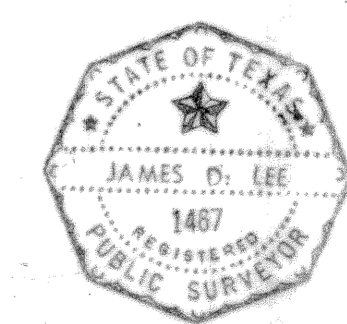

[Signature]
 JAMES D. LEE, REGISTERED PUBLIC SURVEYOR, TEXAS REG. NO. 1467

FINAL PLAT

SOUTHTOWN ADDN, FIRST EXTENSION, CITY OF KILLEEN, BELL COUNTY, TEXAS	
SCALE 1" = 100'	APPROVED BY: [Signature]
DATE 1-12-72	DRAWN BY J.L.
A.J. HALL, DEVELOPER	REVISOR
KILLEEN, TEXAS	
JAMES D. LEE, REGISTERED PUBLIC SURVEYOR	DRAWING NUMBER

FILED FOR RECORD THIS 27th DAY OF MARCH 1972 IN PLAT BOOK 2 PAGE 189-K AND DEED RECORD BOOK VOL. 1306 PAGE 5 DEED RECORDS OF BELL COUNTY, TEXAS

SEPT. 1, 1972
 Book 1191, Page 544