

CURVE DATA				
CURVE	A	RADIUS	TANGENT	LENGTH
0	28°30'	1152.48	292.48	573.18

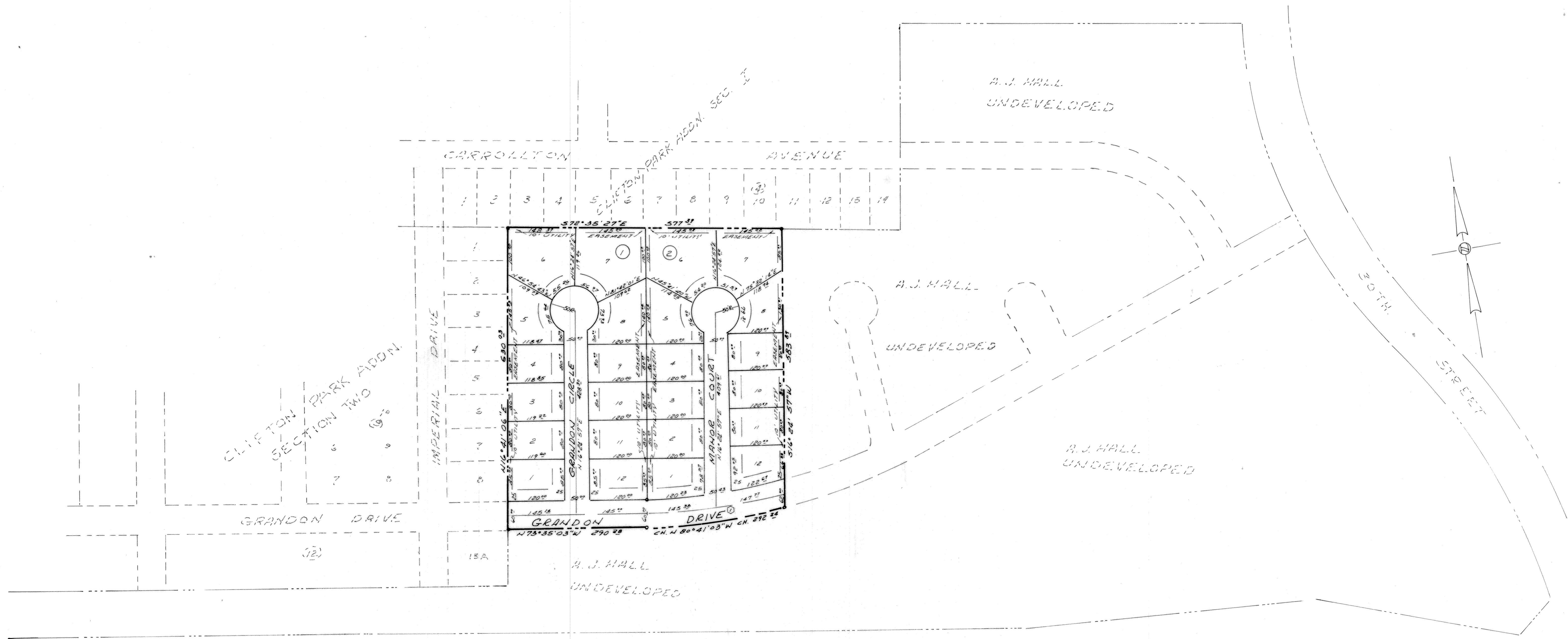

U. S. HIGHWAY 190

APPROVED : CITY PLANNING COMMISSION
 DATE : Jan 5, 1972
 CHAIRMAN : [Signature]
 SECRETARY : [Signature]
 APPROVED : CITY COUNCIL
 DATE : JAN. 10, 1972
 MAYOR : [Signature]
 ATTEST : [Signature]
 CITY SECRETARY

FILED FOR RECORD THIS 3rd DAY OF February
 19 72 IN PLAT BOOK 2, PAGE 185-B
 AND DEED RECORD BOOK VOL. 1164, PAGE 475
 DEED RECORDS OF BELL COUNTY, TEXAS.

KNOW ALL MEN BY THESE PRESENTS: THAT I, JAMES D. LEE, DO HEREBY CERTIFY THAT I PREPARED THIS PLAT FROM AN ACTUAL AND ACCURATE SURVEY OF THE LAND AND THAT THE CORNER MONUMENTS SHOWN THEREON WERE PROPERLY PLACED UNDER MY PERSONAL SUPERVISION IN ACCORDANCE WITH THE SUBDIVISION REGULATIONS OF THE CITY OF KILLEEN, TEXAS.

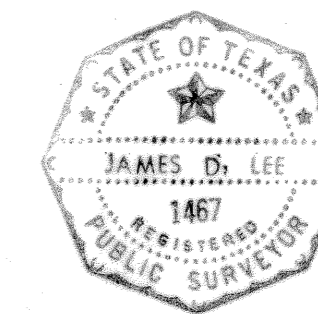

[Signature]
 JAMES D. LEE, REGISTERED PUBLIC SURVEYOR, TEXAS REG. NO. 1467.

FINAL PLAT

SOUTHTOWN ADDITION, KILLEEN, BELL COUNTY, TEXAS		A. J. HALL, DEVELOPER	
KILLEEN, TEXAS		SCALE: 1" = 200'	DRAWN BY: J. L.
JAMES D. LEE, REG. PUBLIC SURVEYOR, KILLEEN, TEXAS		REVISED:	
DATE: 12-15-71	APPROVED BY:	DRAWING NUMBER:	