

D:\SOUTHLOOP Wed Jan 28 10:12:13 1998 Mitchell & Associates, Inc.

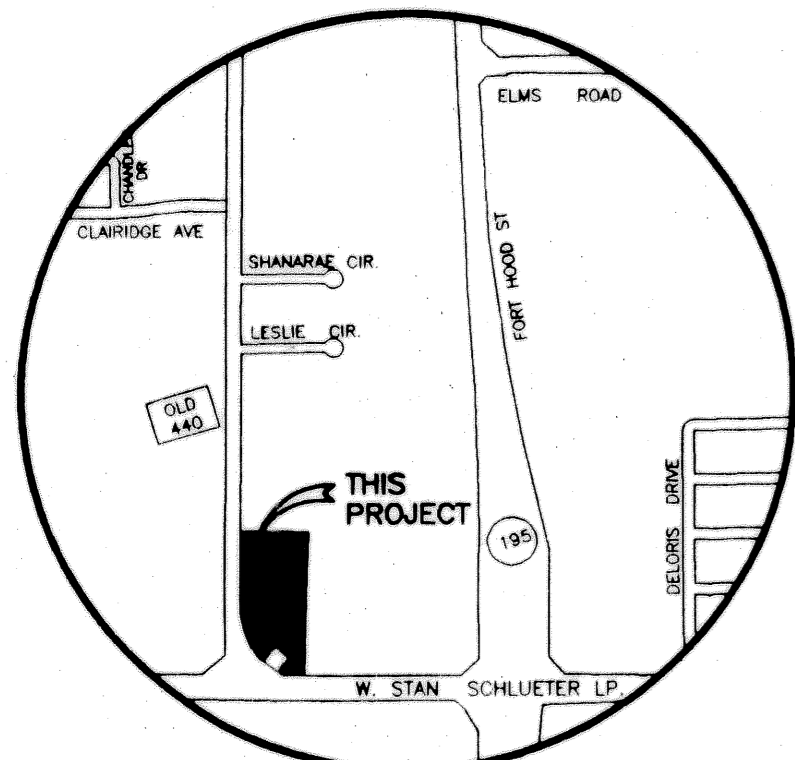
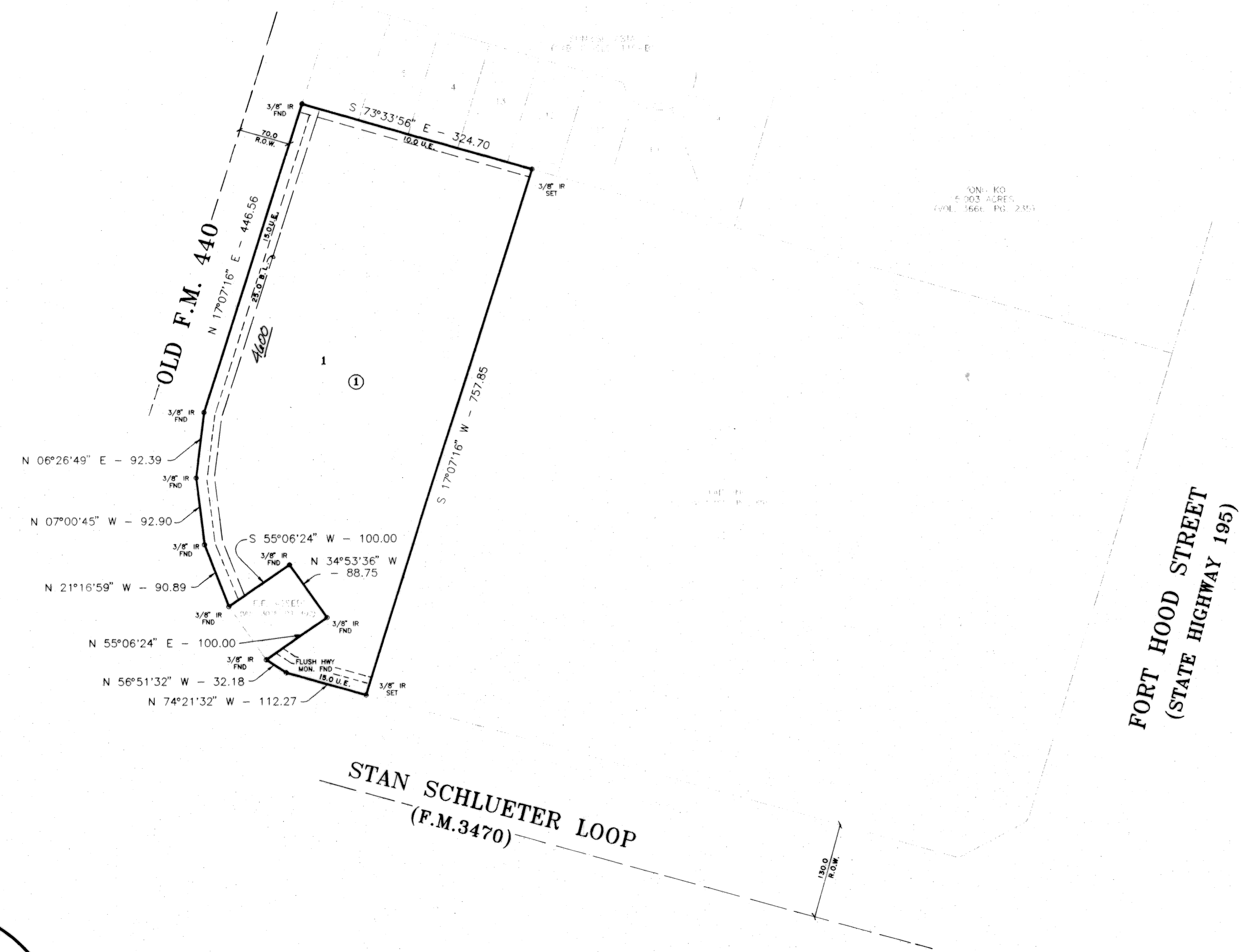

VICINITY MAP
N.T.S.

KNOW ALL MEN BY THESE PRESENTS, that L.A.D. INC., a Texas Corporation whose address is 212 Pin Oak, Harker Heights, Texas 76548, being the sole owner of that certain 5.000 acre tract of land in Bell County, Texas, part of the S.P.R.R. Co. Survey, Abstract No. 794, which is more fully described in the dedication of **SOUTHLOOP INDUSTRIAL PLAZA** as shown by the plat hereof, attached hereto, and made a part hereon, and approved by the City Council of the City of Killeen, Bell County, Texas, and L. A. D. INC., a Texas Corporation does hereby adopt said **SOUTHLOOP INDUSTRIAL PLAZA**, as an addition to the City of Killeen, Bell County, Texas, and hereby dedicates to said city all streets, avenues, roads, drives and alleys shown on said plat, the same to be used as public thoroughfares and for the installation and maintenance of public utilities when and as authorized by the City of Killeen. The utility easements shown on said plat are dedicated to said city for the installation and maintenance of any and all public utilities, which the city may install or permit to be installed or maintained.

FOR: L. A. D. INC., A Texas Corporation

By: F. F. Assed
F. F. ASSED (PRESIDENT)

STATE OF TEXAS

COUNTY OF BELL
This instrument was acknowledged before me on the 22nd day of February, 1998 A.D. by F. F. Assed, as President of L. A. D. Inc., a Texas Corporation, on behalf of said Corporation.

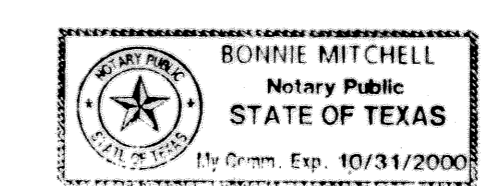

Bonnie Mitchell
NOTARY PUBLIC STATE OF TEXAS

APPROVED this the 23 day of FEBRUARY, 1998 A.D., by the Planning and Zoning Commission of the City of Killeen, Bell County, Texas.

Ray Weaver
CHAIRMAN, PLANNING COMMISSION

W. J. Thomas
SECRETARY, PLANNING COMMISSION

APPROVED this the 17 day of MARCH, 1998 A.D., by the City Council of the City of Killeen, Bell County, Texas.

Paul J. Taylor
MAYOR, CITY OF KILLEEN

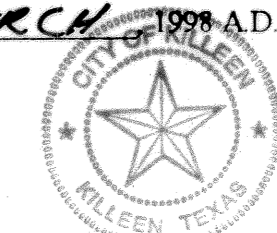

Paula C. Smith
ATTEST: CITY SECRETARY

FILED FOR RECORD this 15 day of MAY, 1998 A.D., in Cabinet C, Slide 133-C Plat Records of Bell County, Texas. VOLUME 3817 PAGE 504

KNOW ALL MEN BY THESE PRESENTS,

That I, Gale E. Mitchell, Registered Professional Land Surveyor, do hereby certify that I did prepare this plat from an actual and accurate survey of the land, that the corner monuments shown hereon were properly placed under my personal supervision in accordance with the subdivision regulations of the City of Killeen, Texas, and this subdivision is within the City Limits of Killeen, Texas.



Gale E. Mitchell
Registered Professional
Land Surveyor, No. 1602

FORT HOOD STREET
(STATE HIGHWAY 195)

STAN SCHLUETER LOOP
(F.M. 3470)

FINAL PLAT

No.	DATE	REMARKS	BY

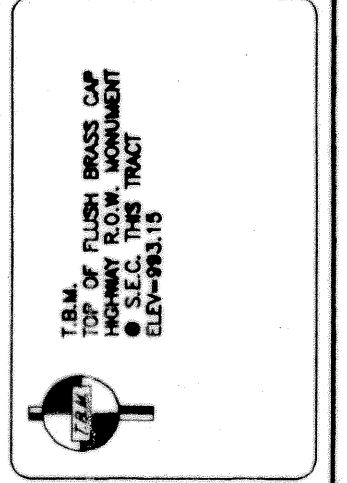

SOUTHLOOP INDUSTRIAL PLAZA
KILLEEN, BELL COUNTY, TEXAS

MITCHELL & ASSOCIATES, INC.
ENGINEERING & SURVEYING
KILLEEN, TEXAS

DWG No.	11721-D	DATE	JUN 1998	SCALE	1" = 100'	1 LOT	1 BLOCK	ACRES	5.000
DRN BY	KMH	DATE		SCALE					
BY		DATE		SCALE					