

VICINITY MAP
Not to Scale

CURVE DATA			
	INNER	Q	OUTER
①	Δ	19°08'17"	
	R	598.28	658.28
	L	100.98	111.05
②	Δ	19°30'32"	
	R	586.00	646.00
	L	100.88	111.14
③	Δ	19°06'13"	
	R	100.98	111.05
	L	199.23	220.25

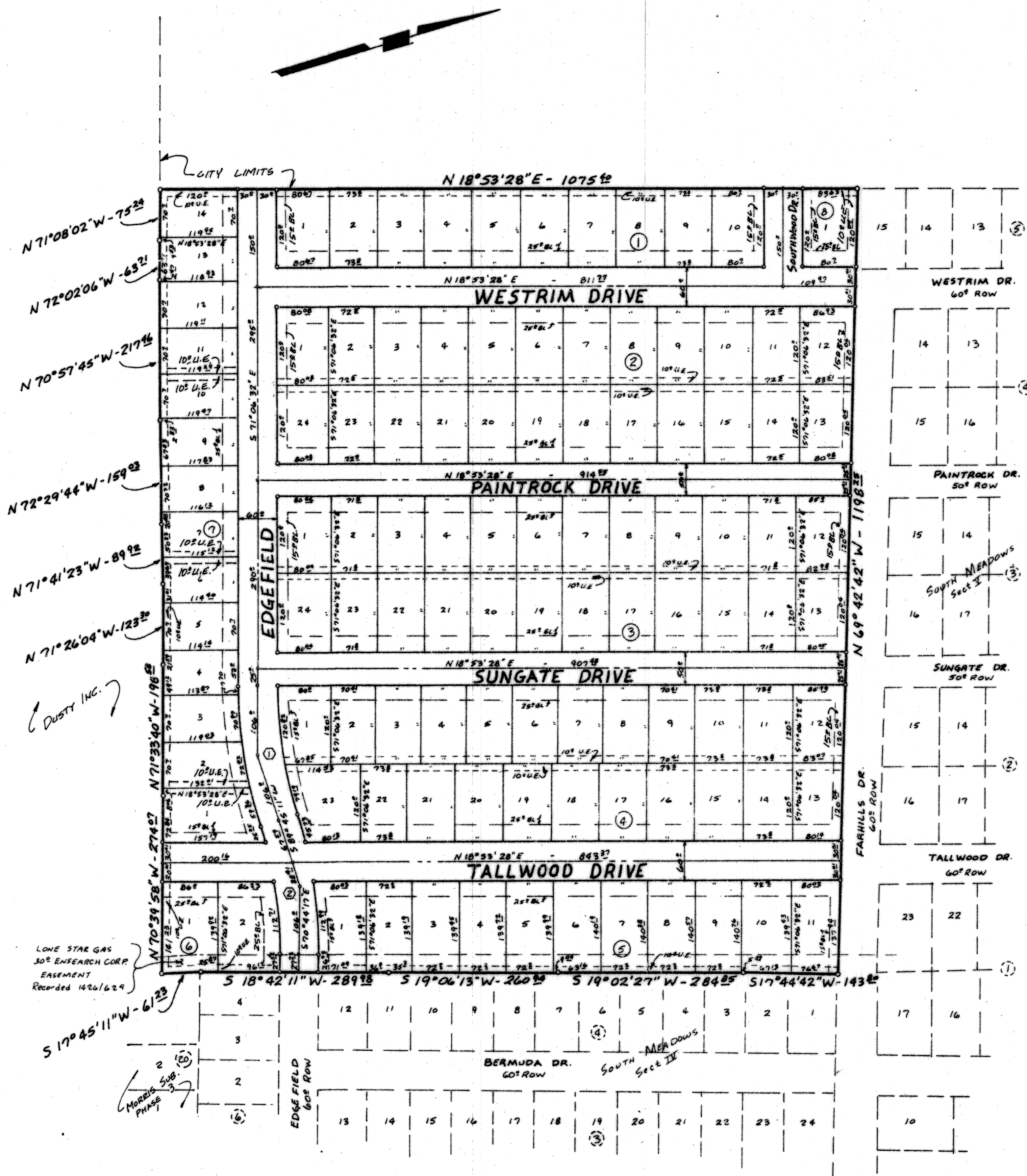

KNOW ALL MEN BY THESE PRESENTS, that GREAT NORTHERN INC., whose address is P.O. BOX 9470, AUSTIN, TEXAS, 78766, being the sole owner of that certain 29.107 acre tract out of the Thomas Robinett Survey, Abstract No. 686, which is more fully described in the Dedication of SOUTH MEADOWS, SECTION VI, as shown by the plat hereof, attached hereto, and made a part hereon, and approved by the City Council of the City of Killeen, Bell County, Texas, and GREAT NORTHERN, INC., does hereby adopt said SOUTH MEADOWS, SECTION VI, as an Addition to the City of Killeen, Bell County, Texas, and hereby dedicates to said City all streets, avenues, roads, drives and alleys shown on said plat, the same to be used as public thoroughfares and for the installation and maintenance of public utilities when and as authorized by the City of Killeen. The utility easements shown on said plat are dedicated to the City of Killeen for the installation and maintenance of any and all public utilities, which the City may install or permit to be installed or maintained.

C. W. Hetherly
C. W. HETHERLY

BEFORE ME, the undersigned, a Notary Public in and for said County and State, on this day personally appeared C. W. HETHERLY, known to me to be the person whose name is subscribed to the foregoing instrument and acknowledged to me that the same was the act of said GREAT NORTHERN INC., and that they executed the same for the purpose and consideration therein expressed.

GIVEN UNDER MY HAND AND SEAL OF OFFICE, THIS 4th DAY OF June 19 85.

Wade Norman
NOTARY PUBLIC FOR STATE OF TEXAS

APPROVED this the 19th day of June, 1985, by the Planning Commission of the City of Killeen, Bell County, Texas.

J. B. ... CHAIRMAN, PLANNING COMMISSION
Joice M. ... SECRETARY, PLANNING COMMISSION

APPROVED this the 25th day of June, 1985, by the City Council of the City of Killeen, Bell County, Texas.

all ... MAYOR, CITY OF KILLEEN
Nancy L. ... ATTEST: CITY SECRETARY

FILED FOR RECORD this 27 day of JUNE 19 85, in Cabinet A, Slide 383-A, Plat Records of Bell County, Texas. VOL. 2067 Pg. 699

KNOW ALL MEN BY THESE PRESENTS,

That I, Gale E. Mitchell, Registered Public Surveyor, do hereby certify that I did prepare this plat from an actual and accurate survey of the land, that the corner monuments shown thereon were properly placed under my personal supervision in accordance with the subdivision regulations of the City of Killeen, Texas, and this subdivision is within the City Limits of Killeen, Bell County, Texas.

Gale E. Mitchell
Gale E. Mitchell
Registered Public Surveyor
No. 1602



FINAL PLAT

SOUTH MEADOWS
Section VI
KILLEEN, BELL COUNTY, TEXAS

WATWOOD - MITCHELL, INC.
ENGINEERING & SURVEYING

Killeen, Texas	DATE:	SCALE:	DRAWN BY:	REF. NO.	DWG. NO.
	April '85	1" = 100'	WJB		2627-D

29.107 Ac.
109 Lots