

CURVE DATA CHART				
	INNER	E	OUTER	
1	Δ	06°11'59"	11°03'42"	11°03'42"
	R	286.88	316.88	396.88
	T	15.22	30.22	33.22
	C	30.22	61.22	66.22
2	Δ	18°18'42"	10°18'42"	04°39'21"
	R	309.22	339.22	369.22
	T	27.22	30.22	15.22
	C	55.22	60.22	30.22

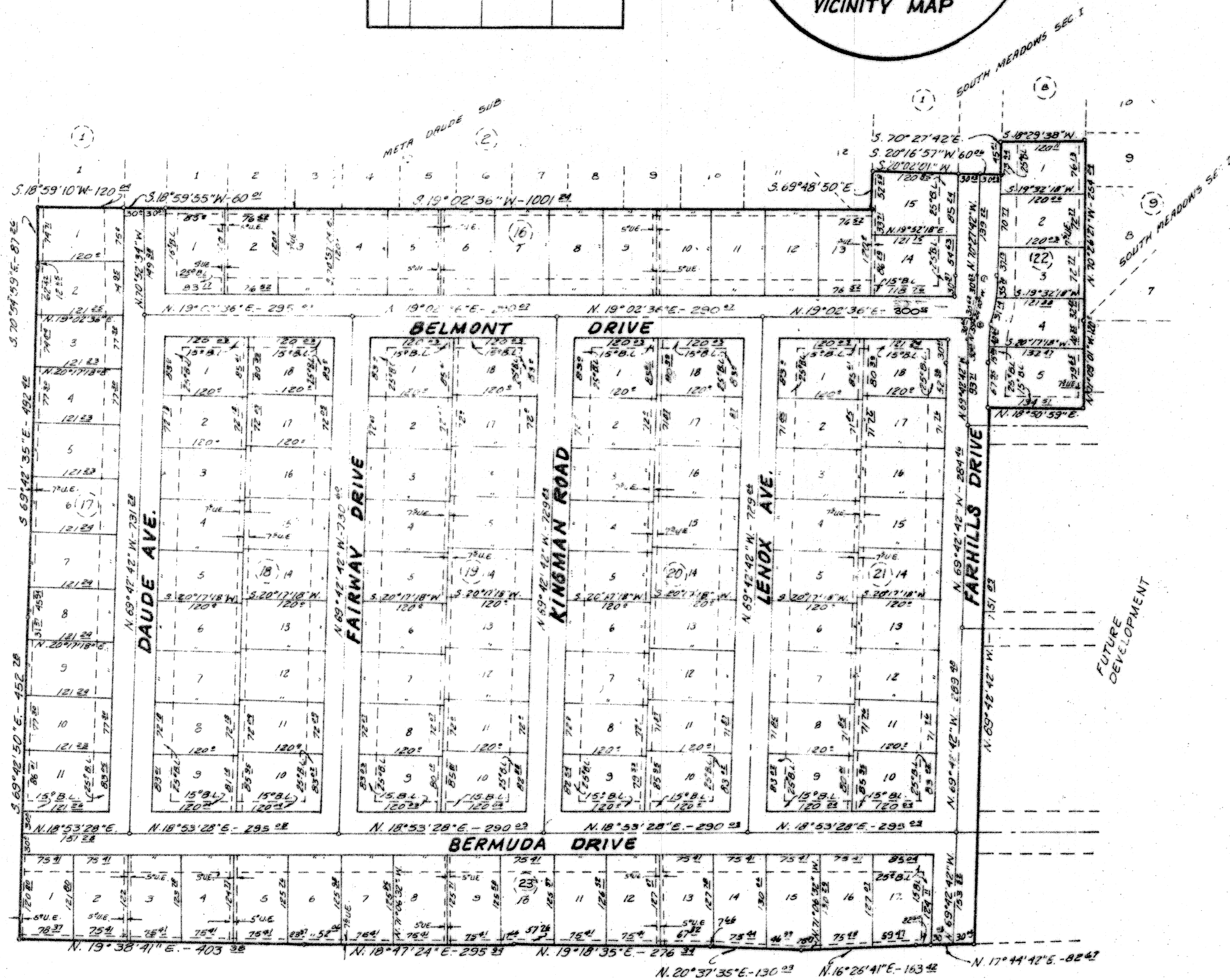
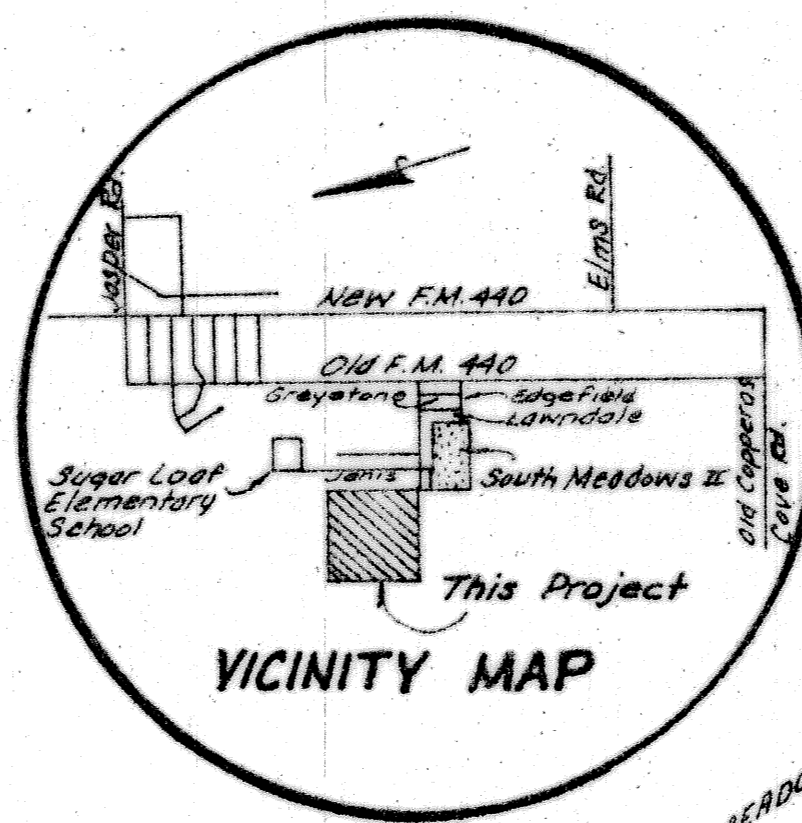

KNOW ALL MEN BY THESE PRESENTS, that Great Northern, Inc., whose Address is P.O. Box 9470, Austin, Texas, 78766, acting by and through its duly authorized Officers, Samuel J. Darden, is the Sole Owner of that Certain tract out of the Thomas Robijetta Survey, Abstract No. 686, Killeen, Bell County, Texas.

WITNESS THE EXECUTION HEREOF, this the 11th day of July, A.D. 1978.
Samuel J. Darden
 Vice President

BEFORE ME, the undersigned, a Notary Public in and for said County and State, on this Day personally appeared Samuel J. Darden, known to me to be the Person and Officer whose name is subscribed to the foregoing instrument and acknowledge to me that the same was the act of the said Great Northern, Inc., a Corporation, and that he executed the same as the act of such Corporation for the purposes and consideration therein expressed and in the Capacity therein stated.

GIVEN UNDER my hand and Seal of Office, this the 11th day of July, A.D. 1978.
Doris Jean Darden
 Notary Public in and for Bell County, Texas

APPROVED this 6 day of July, 1978, by the Planning Commission of the City of Killeen, Texas.
James McWhorter
 Chairman, Planning Commission
Reta Watkins
 Secretary, Planning Commission

APPROVED this 11th day of July, 1978, by the City Council of the City of Killeen, Texas.
Wes Ebb
 Mayor
Dorinda Estep
 Attest, City Secretary

KNOW ALL MEN BY THESE PRESENTS, that I, Duncan N. Watwood, Jr., Registered Professional Engineer, do Certify that I did cause to be surveyed on the ground the above described tract of land and that the Corner Monuments shown thereon were properly placed in accordance with the Subdivision Regulations of the City of Killeen, Texas. THIS SUBDIVISION IS WITHIN THE CITY LIMITS OF KILLEEN.
Duncan N. Watwood, Jr.
 Registered Professional Engineer

FILED for record this 27 day of SEPT, 1978 in Plat Book 1562 at Page 106, Plat Records of Bell County, Texas. CABINET A SLIDE 32A

Total Acres 33.448
 Total Lots 120

SOUTH MEADOWS SEC. III
 Killeen, Bell County, Texas

Watwood-Mitchell-Miller Inc. Temple & Killeen, Texas

Feb. 28, 1978 Drawn J.S. Scale 1"=100' 663-D