

Curve = ①
 $\Delta = 23^{\circ} 41' 29''$
 $T = 119.11$
 $R = 568.15$ 538.08 536.52
 $D = 10.0049$ 10.6470 5.5791
 $L = 234.82$ 222.51 247.33

Note: All Streets are 60' R.O.W.
 All Easements are 75' off Lot Lines
 Bldg. Lines are 25' Front & 15' Side

SB Lots Section Two

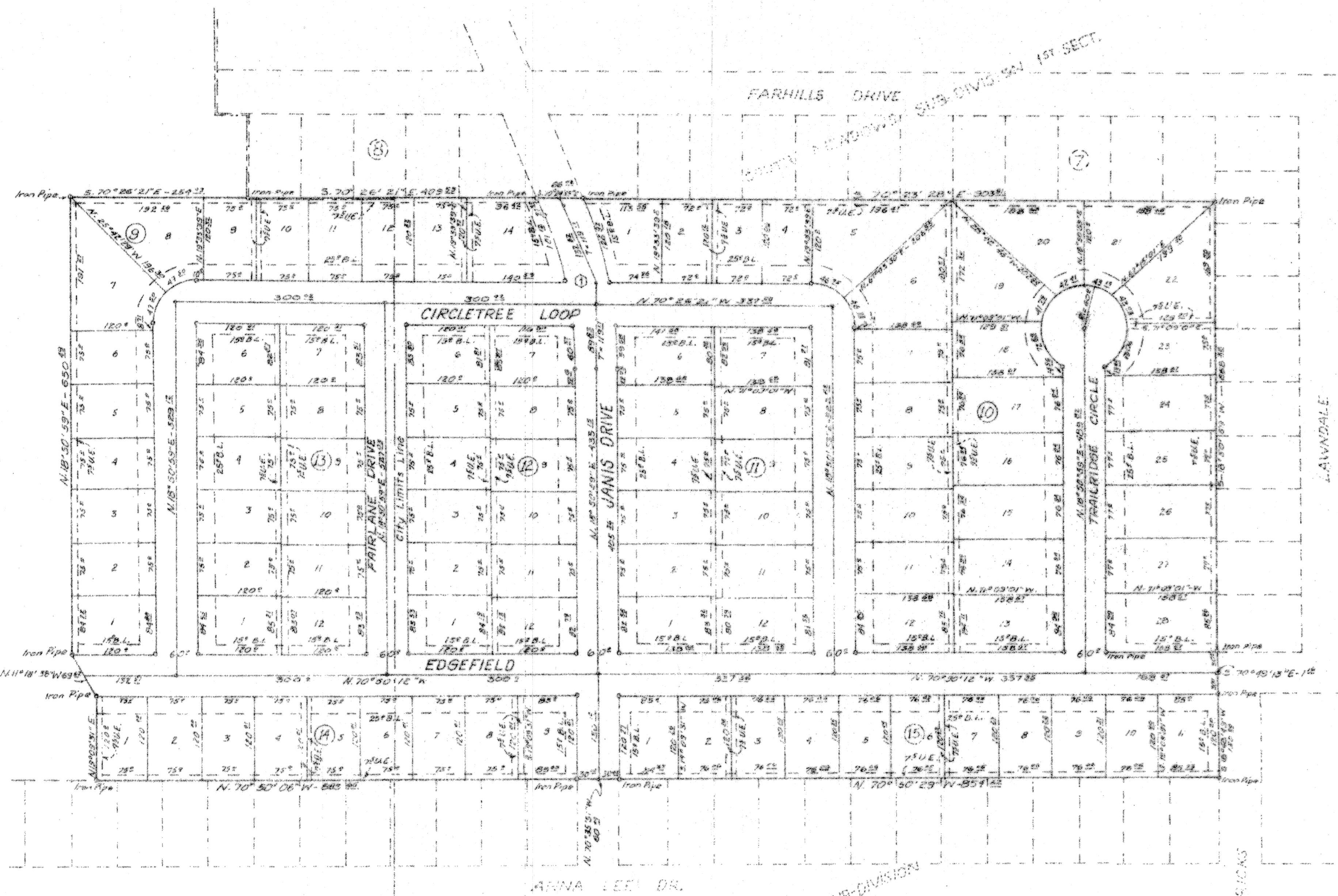
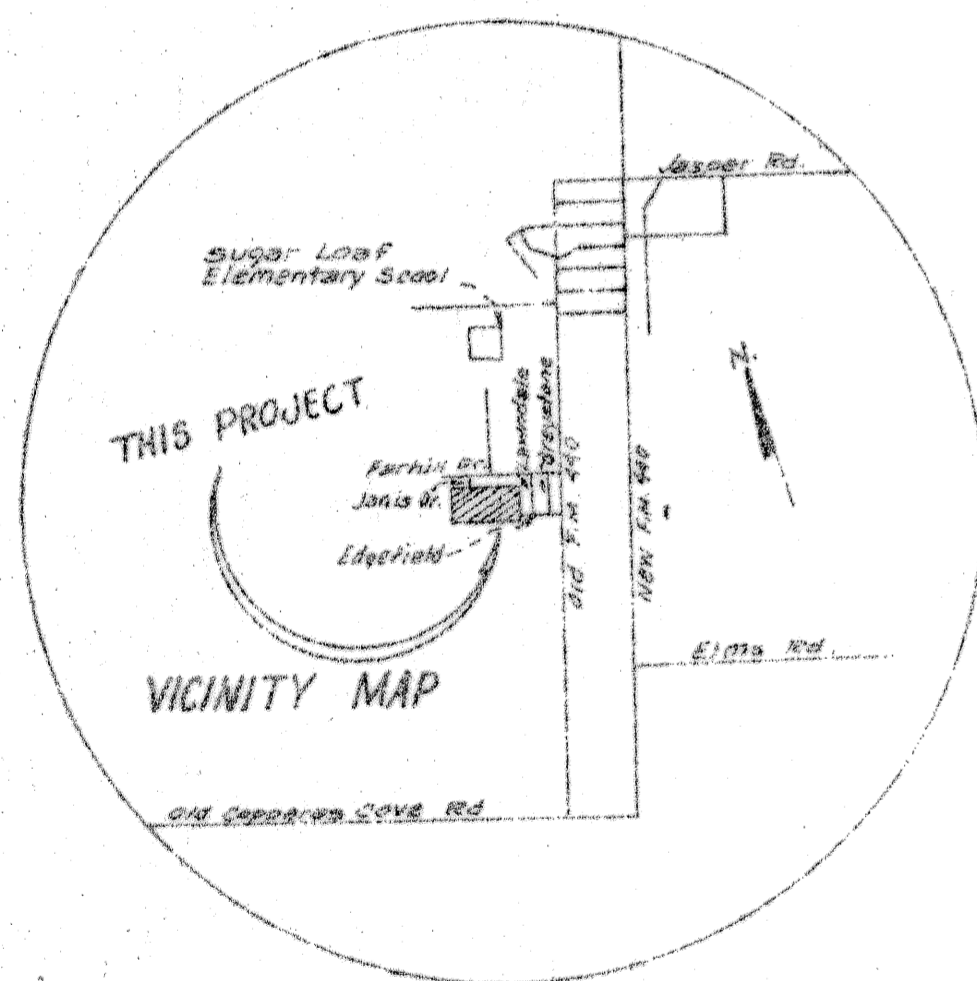

KNOW ALL MEN BY THESE PRESENTS, that Great Northern, Inc., whose address is P. O. Box 9470, Austin, Texas, 78766, acting by and through its duly authorized officers Richard J. Darden and James H. Collier is the sole owner of that certain tract out of the Thomas Robinette Survey, Abstract No. 686, Killeen, Bell County, Texas.

WITNESS THE EXECUTION HEREOF, this the 4th day of January, A. D., 1978.

Richard J. Darden
 Vice President

BEFORE ME, the undersigned, a Notary Public in and for said County and State, on this day personally appeared Richard J. Darden, known to me to be the person and officer whose name is subscribed to the foregoing instrument and acknowledged to me that the same was the act of the said Great Northern, Inc., a corporation, and that he executed the same as the act of such corporation for the purposes and consideration therein expressed and in the capacity therein stated.

GIVEN UNDER my hand and seal of office, this the 4th day of January, A. D., 1978.

James H. Collier
 Notary Public in and for Bell County, Texas

APPROVED this 3rd day of January, 1978, by the Planning Commission of the City of Killeen, Texas.

Ray Johnson
 Chairman, Planning Commission
Forster F. Perry
 Secretary, Planning Commission

APPROVED this 11th day of January, 1978, by the City Council of the City of Killeen, Texas.

Walter E. Edley
 Mayor
Dwaine J. Pitts
 Attest: City Secretary

KNOW ALL MEN BY THESE PRESENTS, that I, Duncan N. Watwood, Jr., Registered Professional Engineer, do certify that I did cause to be surveyed on the grounds above described tract of land and that the corner monuments thereon were properly placed in accordance with the subdivision regulations of the City of Killeen, Texas.

Duncan N. Watwood, Jr.
 Duncan Watwood
 Registered Professional Engineer

FILED for record this 19th day of January, 1978, in Plat Book 3, at Page 3-2, Deed Records of Bell County, Texas.

Note: There are 22.145 Acres Within the City Limits, 8.665 Acres Outside City Limits, 30.810 Acres Total

SOUTH MEADOWS SECT. II
 KILLEEN, BELL COUNTY TEXAS

Watwood-Mitchell-Whitaker, Inc., 6015 Blvd. Creek Dr. Suite 211, Temple, Tx. Engineers & Surveyors
 26 December 1978 1:15 PM 1:15 PM 1:15 PM 1:15 PM 1:15 PM 1:15 PM