

VICINITY MAP

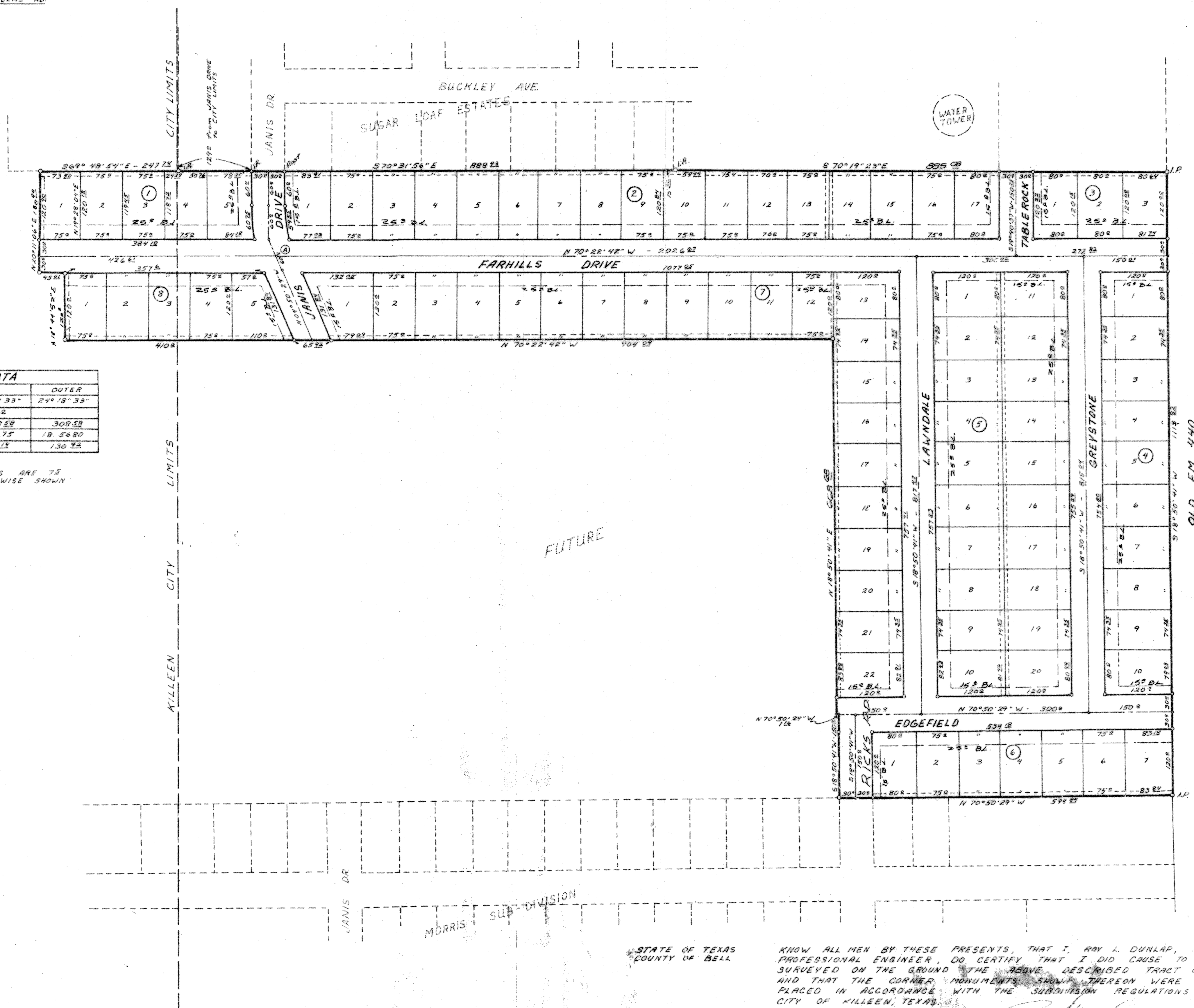

CURVE DATA

	INNER	Q	OUTER
Δ	24°18'33"	24°18'33"	24°18'33"
T	60.8		
R	248.28	278.28	308.28
D	230.497	20.5675	18.5680
L	105.28	118.28	130.28

NOTE: ALL EASEMENTS ARE 7.5' UNLESS OTHERWISE SHOWN

KNOW ALL MEN BY THESE PRESENTS, that Great Northern, Inc., whose address is P.O. Box 9470, Austin, Texas, 78766, acting by and through its duly authorized officers *William J. Darden* and *Henry J. Darden* is the sole owner of that certain tract out of the Thomas Robinette Survey, Abstract No. 686, Killeen, Bell County, Texas.

WITNESS THE EXECUTION HEREOF, this the 5 day of November, A.D., 1975.

William J. Darden
President
Henry J. Darden
Secretary

BEFORE ME, the undersigned, a Notary Public in and for said County and State, on this day personally appeared *William J. Darden* and *Henry J. Darden*, known to me to be the person and of legal age whose name is subscribed to the foregoing instrument and acknowledged to me that the same was the act of the said Great Northern, Inc., a corporation, and that he executed the same as the act of such corporation for the purposes and consideration therein expressed and in the capacity therein stated.

GIVEN UNDER my hand and seal of office, this the 5 day of November, A.D., 1975.

LaVerne R. Bassett
Notary Public in and for Travis County, Texas

LA VERNER BASSETT
Notary Public in and for Travis County, Texas

APPROVED THIS 17th DAY OF Nov, 1975, BY THE PLANNING COMMISSION OF THE CITY OF KILLEEN, TEXAS.

Don Jasek
CHAIRMAN, PLANNING COMMISSION
Jack
SECRETARY, PLANNING COMMISSION

APPROVED THIS 25th DAY OF Nov, 1975, BY THE CITY COUNCIL OF THE CITY OF KILLEEN, TEXAS.

Bice Juman
MAYOR
J. H. ...
ATTORNEY AT LAW

FILED FOR RECORD THIS 4th DAY OF Dec, 1975, IN PLAT BOOK 2, AT PAGE 189-N, DEED RECORDS OF BELL COUNTY, TEXAS.

89 LOTS
1ST PHASE

STATE OF TEXAS
COUNTY OF BELL

KNOW ALL MEN BY THESE PRESENTS, THAT I, ROY A. DUNLAP, REGISTERED PROFESSIONAL ENGINEER DO CERTIFY THAT I DID CAUSE TO BE SURVEYED ON THE GROUND THE ABOVE DESCRIBED TRACT OF LAND AND THAT THE CORNER MONUMENTS SHOWN THEREON WERE PROPERLY PLACED IN ACCORDANCE WITH THE SUBDIVISION REGULATIONS OF THE CITY OF KILLEEN, TEXAS.

Roy A. Dunlap
ROY A. DUNLAP, P.E.

FINAL 35/41

**SOUTH MEADOWS
SUB-DIVISION
1st SECTION**

Fred Williamson & Assoc., Inc.
d.b.a. Dunlap & Assoc.
Consulting Engineers & Surveyors
Temple, Texas Killeen, Texas

DATE OCT 20, 1975	DESIGNED B.G.	DRAWN B.G.	APPROVED
SCALE 1" = 100'	SHEET NO.	OF	FILE NO. 5205-D