

VICINITY MAP
N.T.S.

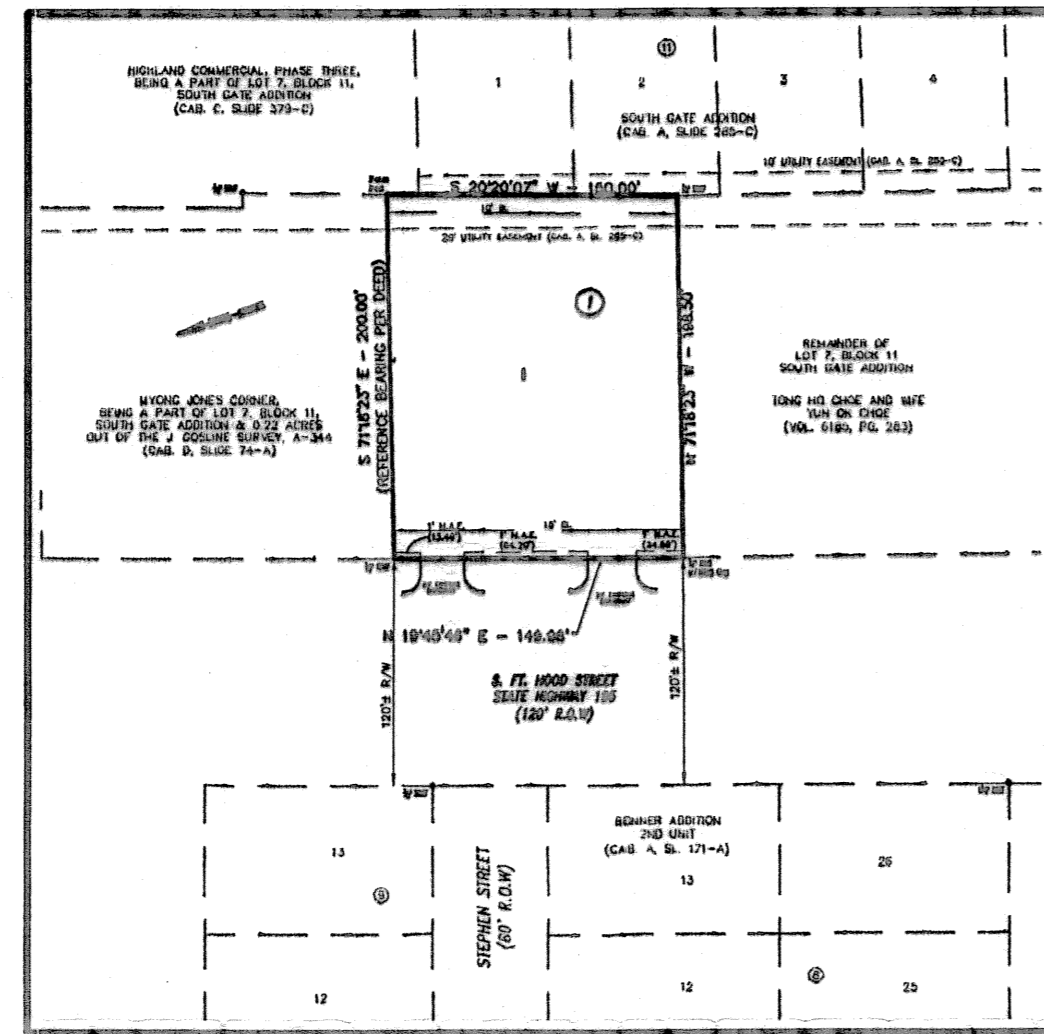

INSET "A"
SCALE: 1"=100'

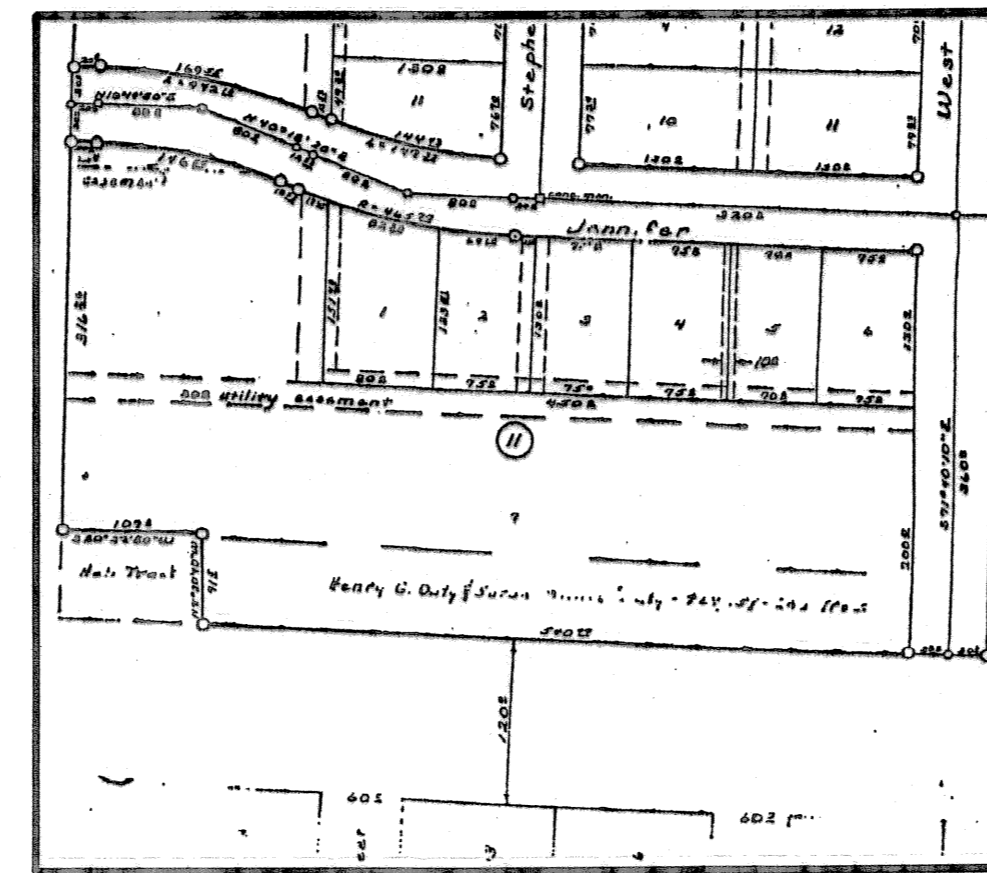

INSET "B"
LOT 7, BLOCK 11
SOUTH GATE ADDITION
(CAB. A, SLIDE 285-C)

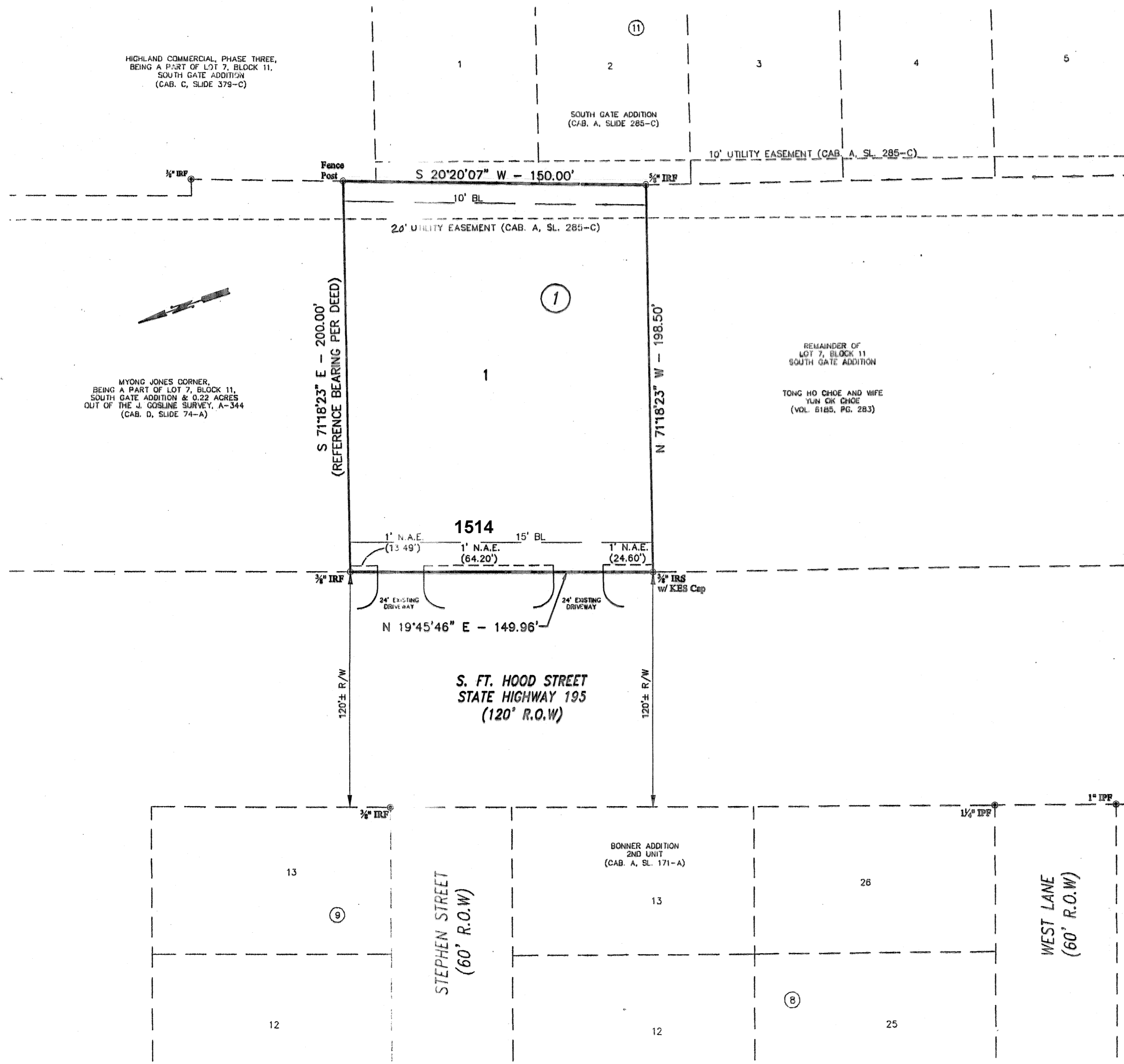

KNOW ALL MEN BY THESE PRESENTS, that Gary L. Hendrix and wife, Audrey A. Hendrix & Virgil L. Richardson and wife, Judith A. Richardson, whose address is 177 Kay Drive, Ponca City, Oklahoma 74604, being the sole owners of that 0.686 acre tract of land in Bell County, Texas, part of the John Gosline Survey, Abstract No. 344, which is more fully described in the dedication of SONIC ADDITION II, BEING A REPLAT OF PART OF LOT 7, BLOCK 11, SOUTH GATE ADDITION, as shown by the plat hereof, attached hereto, and made a part hereon, and approved by the Planning and Zoning Commission of the City of Killen, Bell County, Texas, does hereby adopt said SONIC ADDITION II, BEING A REPLAT OF PART OF LOT 7, BLOCK 11, SOUTH GATE ADDITION, as an addition to the City of Killen, Bell County, Texas, and hereby dedicates to said city all streets, avenues, roads, drives and alleys shown on said plat, the same to be used as public thoroughfares and for the installation and maintenance of public utilities when and as authorized by the City of Killen. The utility easements shown on said plat are dedicated to said city for installation and maintenance of any and all public utilities which the city may install or permit to be installed or maintained.

Gary L. Hendrix
Gary L. Hendrix
Audrey A. Hendrix
Audrey A. Hendrix
Virgil L. Richardson
Virgil L. Richardson
Judith A. Richardson
Judith A. Richardson

STATE OF Oklahoma
COUNTY OF Kay

This instrument was acknowledged before me on the 11th day of March, 2008 by Gary L. and Audrey A. Hendrix.

Tricia L. Jackson
Notary Public, State of OK
My Commission Expires 08-05-2010
TRICIA L. JACKSON
NOTARY PUBLIC
COMMISSION # 02015181
KAY COUNTY
STATE OF OKLAHOMA

This instrument was acknowledged before me on the 13th day of March, 2008 by Virgil L. and Judith A. Richardson.

Tricia L. Jackson
Notary Public, State of OK
My Commission Expires 08-05-2010
TRICIA L. JACKSON
NOTARY PUBLIC
COMMISSION # 02015181
KAY COUNTY
STATE OF OKLAHOMA

Approved this 14 day of April, 2008, by the Planning and Zoning Commission of the City of Killen, Texas.

John G. Smith
Chairman, Planning and Zoning Commission
Pickie J. Smith
Secretary, Planning and Zoning Commission

FILED FOR RECORD this 21st day of April, 2008 A.D.

Cabinet D, Slide 217-A, Plat Records of Bell County, Texas.

Dedication Instrument in Instrument No. 2008-0001615, Deed Records of Bell County, Texas.

KNOW ALL MEN BY THESE PRESENTS:
That I, Michelle E. Lee, a Registered Professional Land Surveyor, do hereby certify that I prepared this plat from an actual and accurate survey of the land and that the perimeter corner monuments shown hereon were properly placed or found under my personal supervision, in accordance with the Subdivision Regulations of the City of Killen, Texas. This subdivision, SONIC ADDITION II, BEING A REPLAT OF PART OF LOT 7, BLOCK 11, SOUTH GATE ADDITION, is located within the City Limits of Killen, Texas.

Michelle E. Lee 3-6-08
Michelle E. Lee, RPLS (TX 5772)
STATE OF TEXAS
REGISTERED PROFESSIONAL LAND SURVEYOR
MICHIELLE E. LEE
5772
BELL COUNTY, TEXAS

TAX CERTIFICATE
The Bell County Tax Appraisal District, the taxing authority for all entities in Bell County, Texas does hereby certify that there are currently no delinquent taxes due or owing on the property described by this plat.
Dated this 10th day of April, 2008 A.D.
BELL COUNTY TAX APPRAISAL DISTRICT
By: *Tennyson T. Lewis*

FINAL PLAT

SONIC ADDITION II
BEING A REPLAT OF PART OF
LOT 7, BLOCK 11, SOUTH GATE ADDITION
KILLEEN, BELL COUNTY, TEXAS

KILLEEN ENGINEERING
& SURVEYING, LTD.
2901 E. Stan Schlueter Loop
Killeen, Texas 76542
(254) 526-3981 (254) 526-4351 Fax

| | |
|--------------|----------|
| Project No.: | 2008-002 |
| Acres: | 0.686 |
| No. of Lots: | 1 |
| Scale: | 1" = 40' |
| Date: | 2/20/08 |
| Design By: | MEL/FJP |
| Sheet No.: | 1 OF 1 |