

VICINITY MAP  
N.T.S.

NOTE:  
ACCESS TO AND RUNOFF ONTO US HWY 190 SHALL BE  
APPROVED BY TxDOT. A PERMIT REQUEST SHALL BE  
OBTAINED AND SUPPORTED BY A DRAINAGE ANALYSIS.

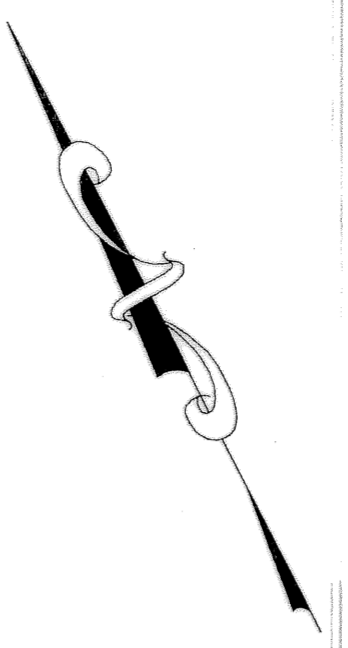
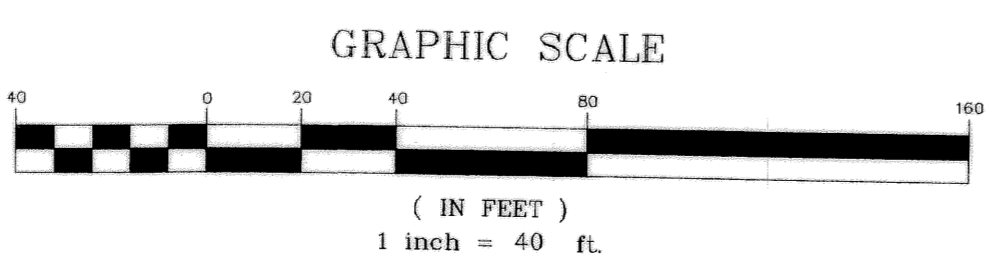

KNOW ALL MEN BY THESE PRESENTS, that Weldon Whitis and Bruce Whitis and Whitis Investments Ltd., whose address is 3000 Illinois Ave., Killen, Texas 76543 being the sole owner(s) of that certain 1.554 acre tract of land in Bell County, Texas, part of the W.H.Cole Survey, Abstract No. 150, which is more fully described in the dedication of SMOKEY BONES ADDITION as shown by the plat hereof, attached hereto, and made a part hereon, and approved by the Planning & Zoning Commission of the City of Killen, Bell County, Texas, and Weldon Whitis and Bruce Whitis and Whitis Investments Ltd. does hereby adopt said SMOKEY BONES ADDITION as an addition to the City of Killen, Bell County, Texas, and hereby dedicates to said city all streets, avenues, roads, drives and alleys shown on said plat, Bell same to be used as public thoroughfares and for the installation and maintenance of public utilities when and as authorized by the City of Killen. The utility easements shown on said plat are dedicated to said city for the installation and maintenance of any and all public utilities, which the city may install or permit to be installed or maintained.

WITNESS the execution hereof, on this 18 day of February, 2005.

FOR: Weldon Whitis, Bruce Whitis and Whitis Investments Ltd.  
Bruce Whitis, Owner  
President, Whitis Investments Ltd.  
Weldon Whitis, Owner

Before me, the undersigned authority, on this day personally appeared Bruce Whitis known to me to be the person whose name is subscribed to the foregoing instrument. It has been acknowledged to me that he executed the foregoing instrument as the president & owner of Whitis Investments Ltd. of the property described herein.

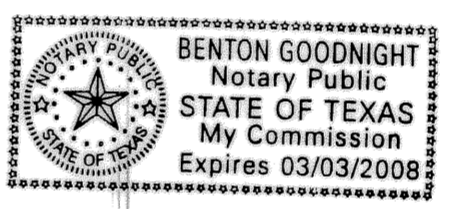

NOTARY PUBLIC STATE OF TEXAS  
My Commission Expires: 3-3-08

Before me, the undersigned authority, on this day personally appeared Weldon Whitis known to me to be the person whose name is subscribed to the foregoing instrument. It has been acknowledged to me that he executed the foregoing instrument as the owner of Whitis Investments Ltd. of the property described herein.

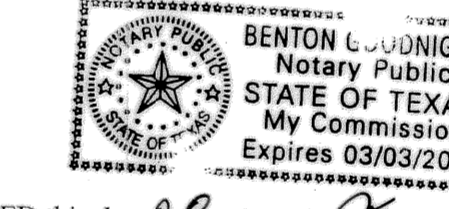

NOTARY PUBLIC STATE OF TEXAS  
My Commission Expires: 3-3-08

APPROVED this the 26 day of March, 2005, by the Planning and Zoning Commission of the City of Killen, Bell County, Texas.

Chairman, Planning Commission

Secretary, Planning Commission

FILED FOR RECORD this 27 day of May, 2005, in Cabinet D, Slide 54C, Plat Val 5713 pg 690

KNOW ALL MEN BY THESE PRESENTS,

That I, Robert E. Mitchell, Registered Professional Land Surveyor, do hereby certify that I did prepare this plat from an actual and accurate survey of the land, that the corner monuments shown hereon were properly placed under my personal supervision in accordance with the subdivision regulations of the City of Killen, Texas, and this subdivision is within the City Limits of Killen, Texas.

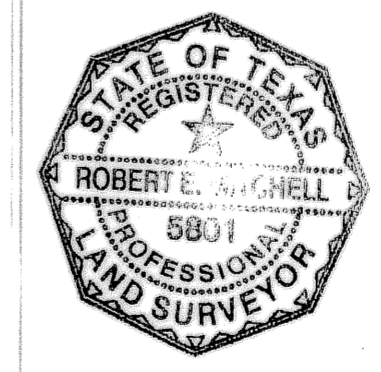

Robert E. Mitchell, R.P.L.S.  
Registered Professional  
Land Surveyor, No. 5801

The Bell County Tax Appraisal District, the taxing authority for all entities in Bell County, Texas does hereby certify that there are currently no delinquent taxes due or owing on the property described by this plat.  
Dated this 1st day of April, A.D. 2005  
BELL COUNTY TAX APPRAISAL DISTRICT  
By: [Signature]

SMOKEY BONES ADDITION  
KILLEEN, BELL COUNTY, TEXAS

FINAL PLAT

MITCHELL & ASSOCIATES, INC.  
ENGINEERING & SURVEYING  
102 N. COLLEGE STREET  
KILLEEN, TEXAS 76541  
PHONE: (254) 634-5541  
FAX: (254) 634-2141

DWG No.	05-46-D	DATE:	2-3-05	SCALE:	1"=40'	FEET/INCH:	GPS	LOTS 1	AREAS:	1.554 ACRES
DRAWN BY:	ML	DATE:		SCALE:		FEET/INCH:		BLOCKS 1		
REVISIONS:		DATE:								
REVISIONS:		DATE:								