

A
282 A

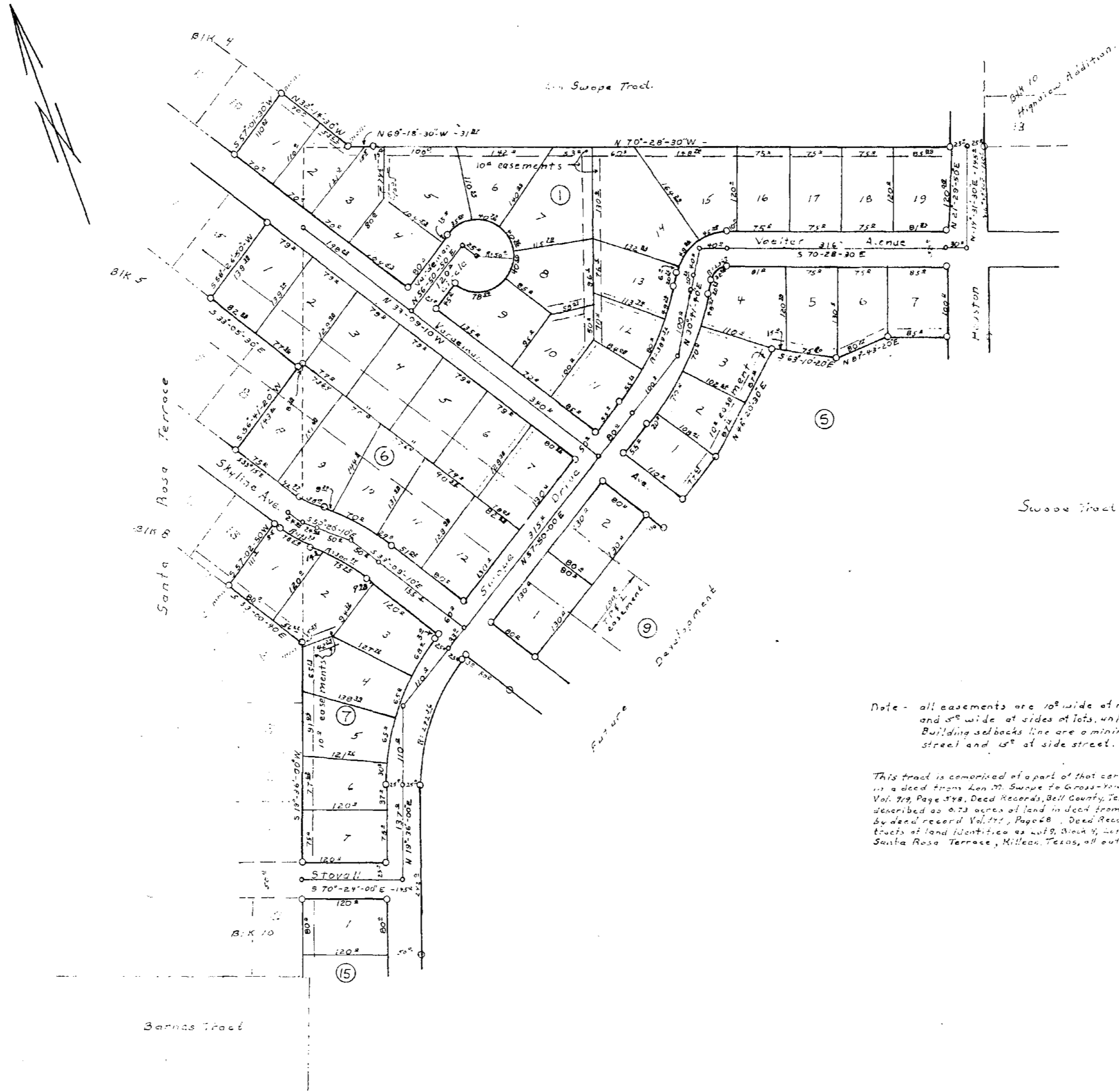

Know All Men By These Presents, that I, Fred Williamson, a Registered Public Surveyor, do hereby certify that I prepared this plat from an actual and accurate survey of the land and that the corner monuments shown herein were properly placed under my personal supervision in accordance with the subdivision regulations of the City of Killeen, Texas.

Fred Williamson

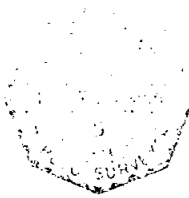

Note - all easements are 10' wide at rear of lots and 4' wide at sides of lots, unless noted otherwise. Building setbacks line are a minimum of 25' of front street and 15' of side street.

This tract is comprised of a part of that certain tract described as 4.472 Acres in a deed from Len M. Swope to Gross-Towell & Co. by deed of record in Vol. 79, Page 378, Deed Records, Bell County, Texas, all of that certain tract described as 0.73 acres of land in deed from Len M. Swope to Gross-Towell & Co. by deed of record Vol. 102, Page 88, Deed Records, Bell County, Texas, these certain tracts of land identified as Lot 8, Block 8 and Lot 18, Block 8 in Santa Rosa Terrace, Killeen, Texas, all out of D. Halbert Survey A-389

APPROVED BY CITY COUNCIL
DATE 10/16/67 MAYOR [Signature]

ATTEST [Signature]
CITY SECRETARY
(ACTING)

APPROVED CITY PLANNING COMMISSION
DATE 6/13/67 CHAIRMAN [Signature]

Skyline Terrace - 1st Extension		
Killeen, Texas		
Final Plat		
Gross-Towell & Co.	Developers	
Fred Williamson & Assoc. Inc.	Surveyors	
28 June, 1965	1"=100'	3088-D

DEDICATION VOL 1002 PAGE 57