

KNOW ALL MEN BY THESE PRESENTS, that SKYLINE BAPTIST CHURCH, whose address is 906 TRIMMIER ROAD, KILLEEN, TEXAS 76541, being the sole owner of that certain 4.611 acre tract of land in Bell County, Texas, part of the John Gosline Survey, Abstract No. 344, which is more fully described in the Dedication of SKYLINE BAPTIST CHURCH ADDITION, as shown by the plat hereof, attached hereto, and made a part hereon, and approved by the City Council of the City of Killeen, Bell County, Texas, and SKYLINE BAPTIST CHURCH does hereby adopt said SKYLINE BAPTIST CHURCH ADDITION, as an Addition to the City of Killeen, Bell County, Texas, and hereby dedicates to said City all streets, avenues, roads, drives and alleys shown on said plat, the same to be used as public thoroughfares and for the installation and maintenance of public utilities when and as authorized by the City of Killeen. The utility easements shown on said plat are dedicated to said City for the installation and maintenance of any and all public utilities, which the City may install or permit to be installed or maintained.

Delbert Duane Bowers
 DELBERT DUANE BOWERS, TRUSTEE

Walter C. Clark
 WALTER C. CLARK, TRUSTEE

Alvin Reese Sutton, Jr.
 ALVIN REESE SUTTON, JR., TRUSTEE

BEFORE ME, the undersigned, a Notary Public in and for said County and State, on this day personally appeared DELBERT DUANE BOWERS, WALTER C. CLARK, and ALVIN REESE SUTTON, JR., known to me to be the person whose name is subscribed to the foregoing instrument and acknowledged to me that the same was the act of said SKYLINE BAPTIST CHURCH, and that they executed the same for the purpose and consideration therein expressed.

GIVEN UNDER MY HAND AND SEAL OF OFFICE, THIS 3rd DAY OF January, 1992



Bonnie Mitchell
 BONNIE MITCHELL
 NOTARY PUBLIC STATE OF TEXAS

APPROVED this the 27th day of January, 1992, by the Planning Commission of the City of Killeen, Bell County, Texas.

Shirley Miller
 CHAIRMAN, PLANNING COMMISSION

Rebecca Cameron
 SECRETARY PLANNING COMMISSION

APPROVED this the 11th day of February, 1992, by the City Council of the City of Killeen, Bell County, Texas.

Walter E. Clark
 MAYOR, CITY OF KILLEEN

[Signature]
 ATTEST: CITY SECRETARY

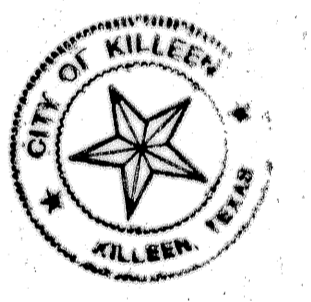

FILED FOR RECORD this 22 day of MAY, 1992, in Cabinet B, Slide 234-A, Plat Records of Bell County, Texas.

KNOW ALL MEN BY THESE PRESENTS,

That I, Gale E. Mitchell, Registered Professional Land Surveyor, do hereby certify that I did prepare this plat from an actual and accurate survey of the land, that the corner monuments shown thereon were properly placed under my personal supervision in accordance with the subdivision regulations of the City of Killeen, Texas, and this subdivision is within the City Limits of Killeen, Texas.



Gale E. Mitchell
 Gale E. Mitchell
 Registered Professional
 Land Surveyor No. 1602

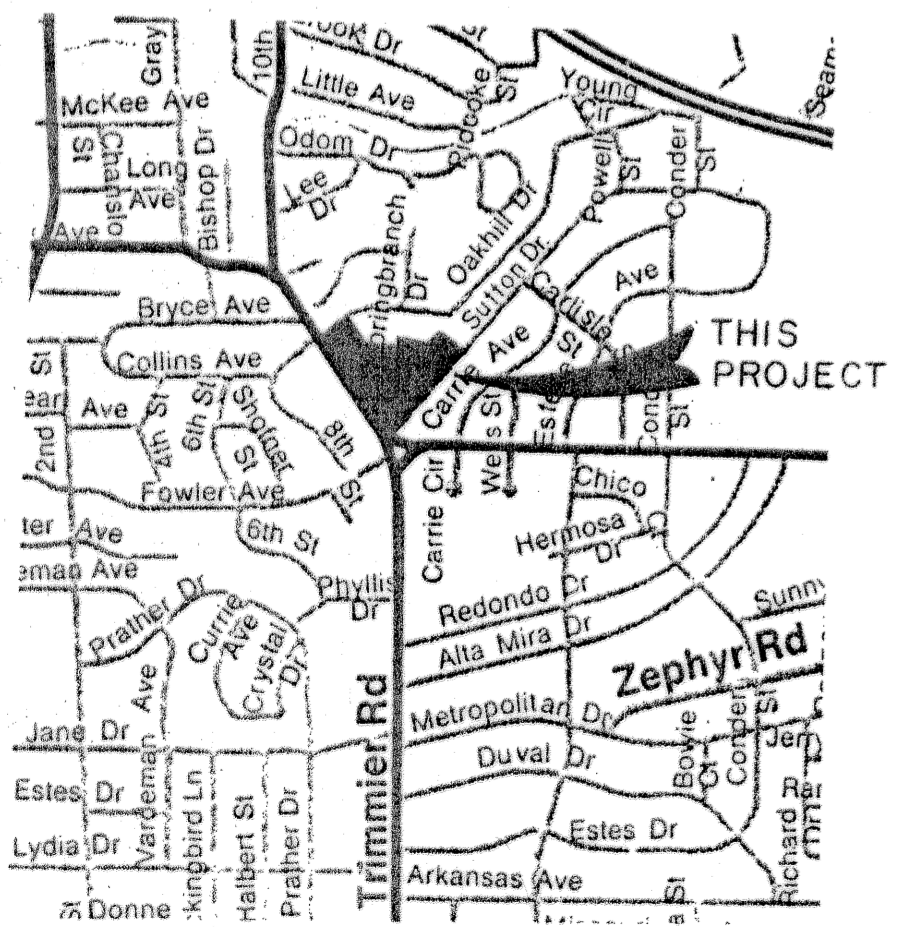
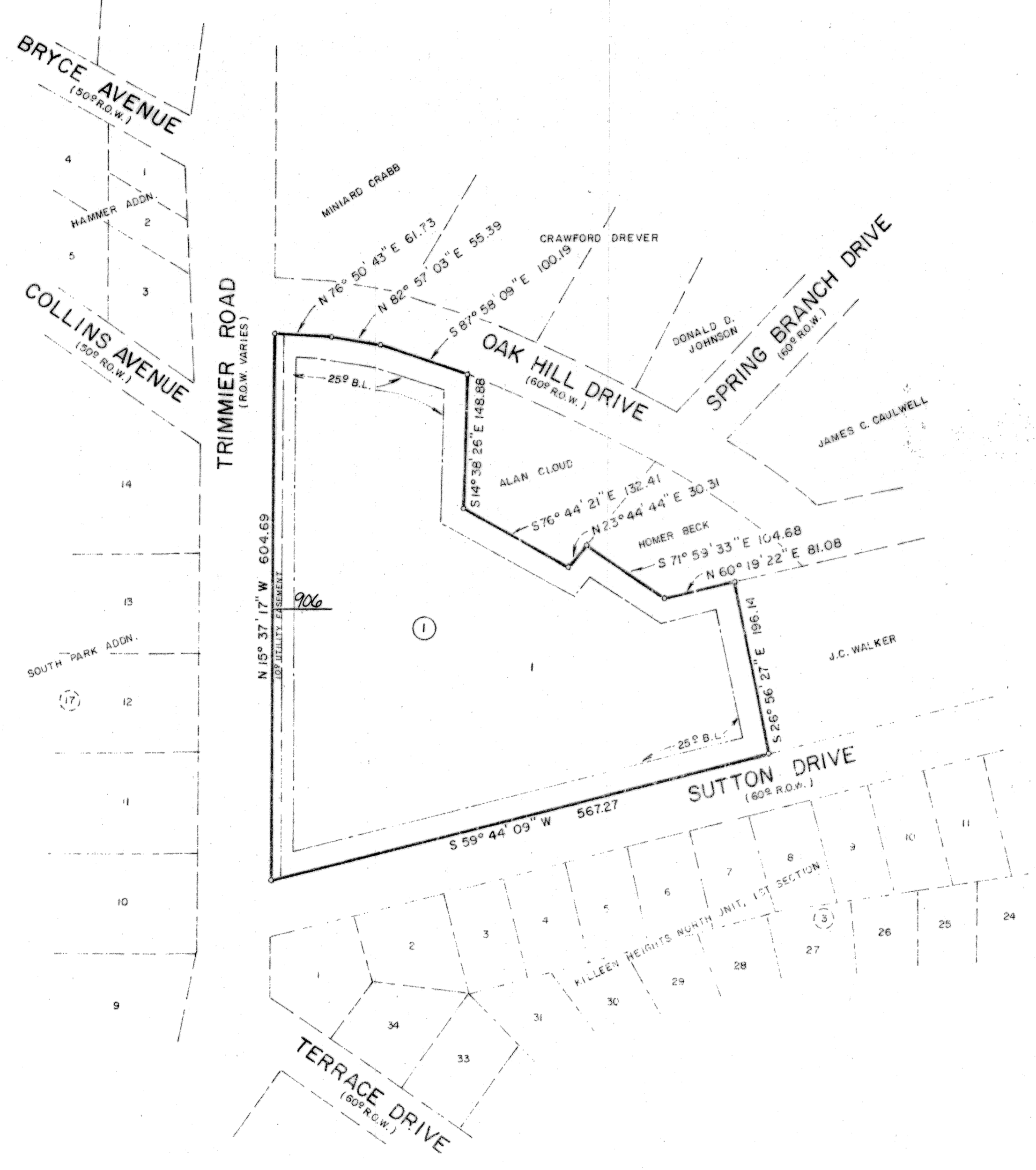

VICINITY MAP
 NOT TO SCALE

FINAL PLAT

SKYLINE BAPTIST CHURCH
 ADDITION

KILLEEN, BELL COUNTY, TEXAS

MITCHELL & ASSOCIATES, INC.
 Killeen ENGINEERING & SURVEYING Temple

DEVELOPER:

DATE: NOV. 1991 SCALE: 1" = 100' DRAWN BY: G.W.M. REF. NO. 965/2,2568-D DWG. NO. 46.09 - D

| REVISIONS | |
|-----------|------|
| No. | Date |
| | |
| | |
| | |
| | |
| | |
| | |
| | |
| | |
| | |

1 LOT
 4.611 ACRES