

**KILLEEN ENGINEERING & SURVEYING, LTD.**  
 2901 E. Stan Schlueter Loop  
 Killeen, Texas 76542  
 (254) 526-3981 (254) 526-4351 Fax

**SIMMONSVILLE MISSIONARY BAPTIST CHURCH**  
 KILLEEN, BELL COUNTY, TEXAS

FINAL PLAT

KNOW ALL MEN BY THESE PRESENTS, that Simonsville Missionary Baptist Church, whose address is P.O. Box 1361, Killeen, Texas 76540-1361, being the sole owner of that 10.000 acre tract of land in Bell County, Texas, part of the J. S. Wilder Survey, Abstract No. 912, which is more fully described in the dedication of Simonsville Missionary Baptist Church, as shown by the plat hereof, attached hereto, and made a part hereon, and approved by the City Council of the City of Killeen, Bell County, Texas, does hereby adopt said Simonsville Missionary Baptist Church, as an addition to the City of Killeen, Bell County, Texas, and hereby dedicates to said city all streets, avenues, roads, drives and alleys shown on said plat, the same to be used as public thoroughfares and for the installation and maintenance of public utilities when and as authorized by the City of Killeen. The utility easements shown on said plat are dedicated to said city for installation and maintenance of any and all public utilities which the city may install or permit to be installed or maintained.

For: Simonsville Missionary Baptist Church  
 Levert Parks, Chairman of the Board of Directors  
 Jonathan Singleton, Chairman of the Board of Deacons

STATE OF TEXAS  
 COUNTY OF BELL

This instrument was acknowledged before me on the 9 day of February, 2005 by Levert Parks and Jonathan Singleton.

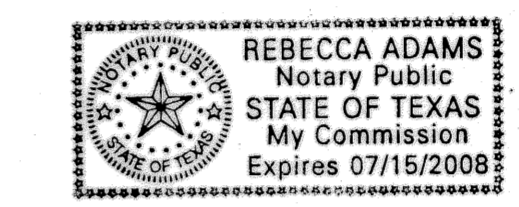

Rebecca Adams  
 Notary Public, State of Texas

Approved this 28 day of March, 2005 by the Planning and Zoning Commission of the City of Killeen, Texas.

Chairman Planning and Zoning Commission  
 Secretary, Planning and Zoning Commission

Approved this 12 day of April, 2005 by the City Council of the City of Killeen, Texas.

Mayor  
 City Secretary

FILED FOR RECORD this 27 day of May, 2005 A.D.

Cabinet D, Slide 56A, Plat Records of Bell County, Texas.

Dedication Instrument in Volume 5713 Page 711, Deed Records of Bell County, Texas.

KNOW ALL MEN BY THESE PRESENTS: That I, Michelle E. Lee, a Registered Professional Land Surveyor, do hereby certify that I prepared this plat from an actual and accurate survey of the land and that the perimeter corner monuments shown hereon were properly placed or found under my personal supervision, in accordance with the Subdivision Regulations of the City of Killeen, Texas. This subdivision, SIMMONSVILLE MISSIONARY BAPTIST CHURCH, is located within the City Limits of Killeen, Texas.



Michelle E. Lee 3-10-05  
 Michelle E. Lee, RPLS (TX 5772)

TAX CERTIFICATE  
 The Bell County Tax Appraisal District, the taxing authority for all entities in Bell County, Texas does hereby certify that there are currently no delinquent taxes due or owing on the property described by this plat.

Dated this 21<sup>st</sup> day of April, 2005 A.D.  
 BELL COUNTY TAX APPRAISAL DISTRICT  
 By: Tenny T. Lewis

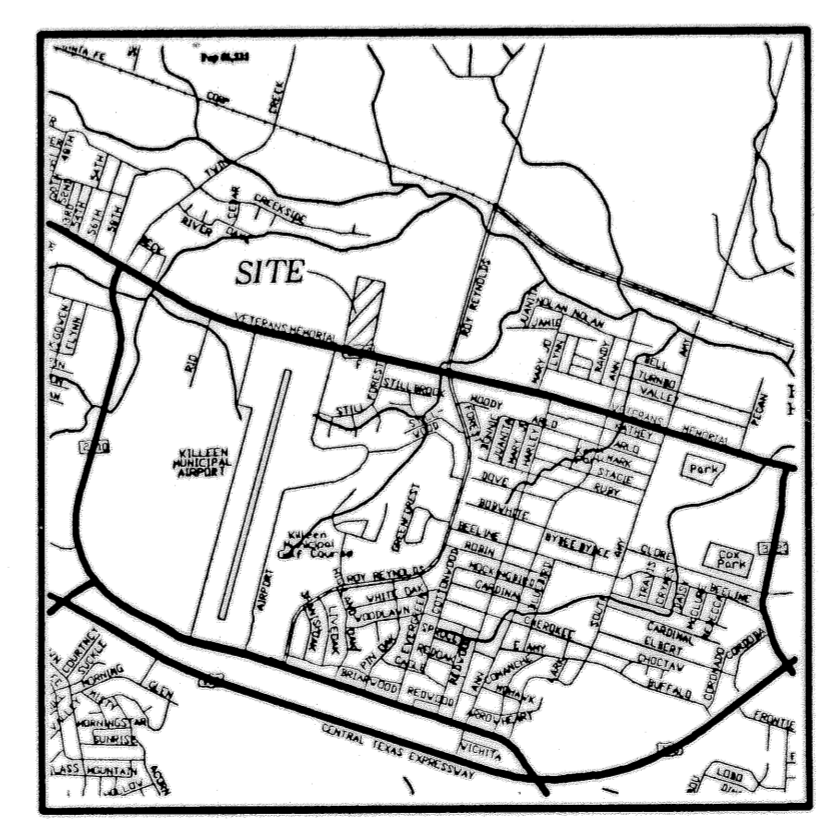

VICINITY MAP  
 N.T.S.

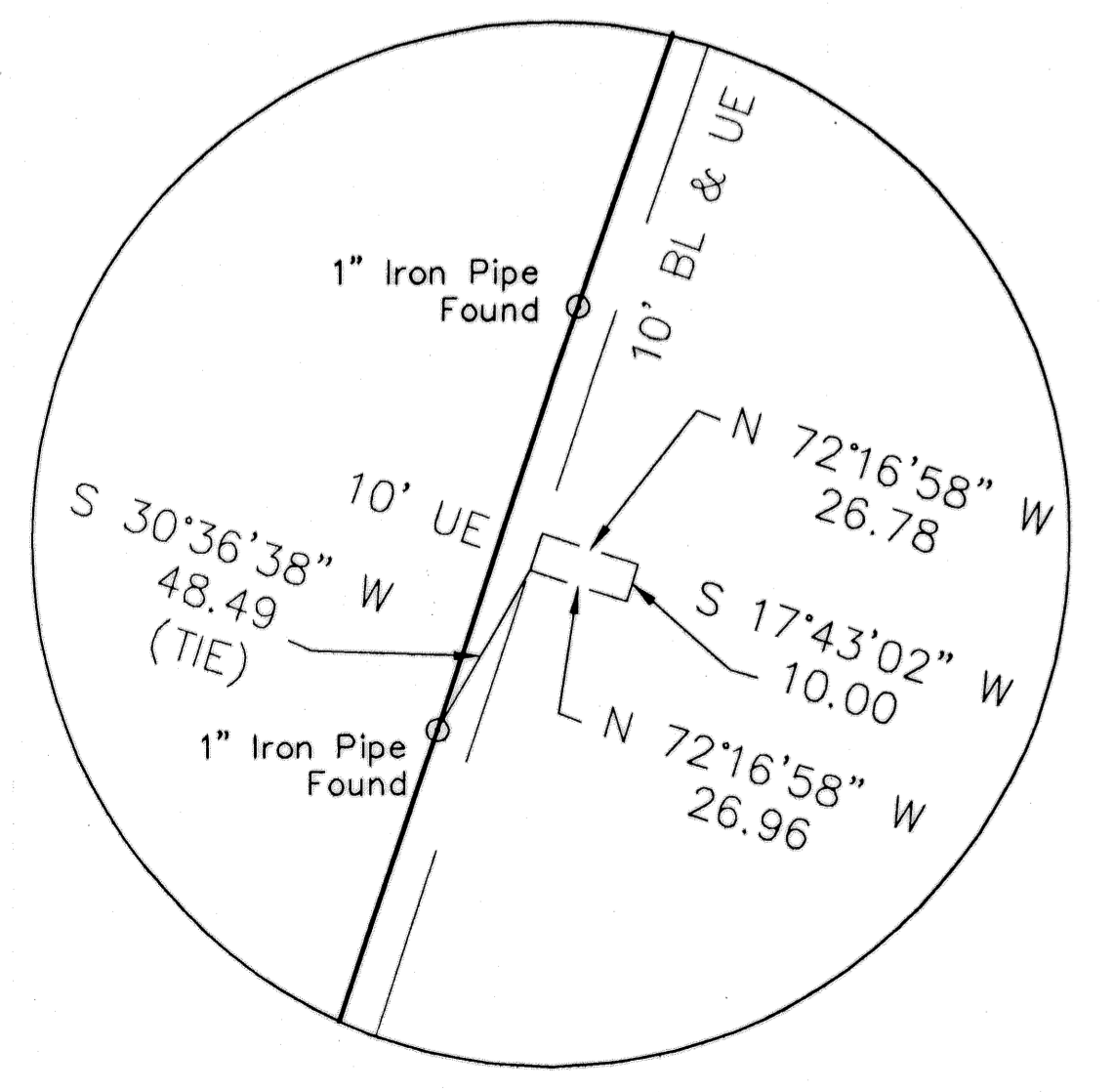
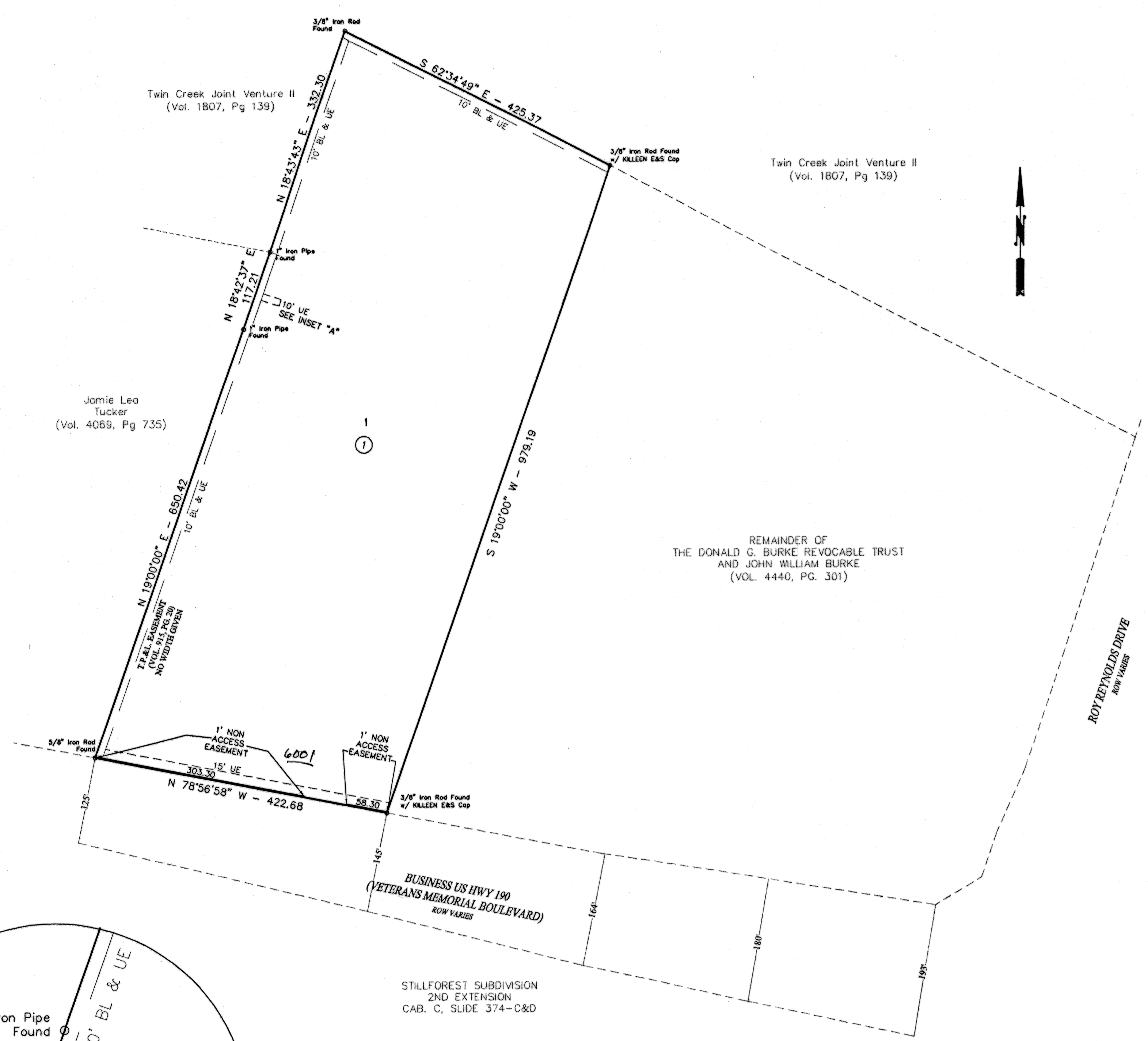

INSET "A"  
 SCALE: 1" = 50'

Project No.:	2003-081
Acres:	10.000
No. of Lots:	1
Scale:	1" = 100'
Date:	11/11/04
Design By:	MEL/EEB
Sheet No.:	1 OF 1