

MITCHELL & ASSOCIATES  
KILLEEN, TEXAS

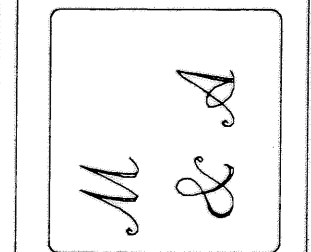

SIMMONSVILLE MISSIONARY BAPTIST CHURCH ADDITION  
KILLEEN, BELL COUNTY, TEXAS

FINAL PLAT

KNOW ALL MEN BY THESE PRESENTS, that Simonsville Missionary Baptist Church, whose address is P.O. Box 1361, Killeen, Texas 76540, being the sole owner of that certain 1.254 acre tract of land in Bell County, Texas, part of the A. Dickson Survey, Abstract No. 266, which is more fully described in the dedication of Simonsville Missionary Baptist Church Addition, as shown by the plat hereof, attached hereto, and made a part hereon, and approved by the Planning Commission of the City of Killeen, Bell County, Texas, and Simonsville Missionary Baptist Church does hereby adopt said Simonsville Missionary Baptist Church Addition, as an addition to the City of Killeen, Bell County, Texas, and hereby dedicates to said city all streets, avenues, roads, drives and alleys shown on said plat, the same to be used as public thoroughfares and for the installation and maintenance of public utilities when and as authorized by the City of Killeen. The utility easements shown on said plat are dedicated to said city for the installation and maintenance of any and all public utilities, which the city may install or permit to be installed or maintained.

For Simonsville Missionary Baptist Church:

*[Signature]*  
Levert Parks, Deacon

BEFORE ME, the undersigned, a Notary Public in and for said County and State, on this day personally appeared Levert Parks, known to me to be the person whose name is subscribed to the foregoing instrument and acknowledged to me that the same was the act of said Simonsville Missionary Baptist Church, and that they executed the same for the purpose and consideration therein expressed.

GIVEN UNDER MY HAND AND SEAL OF OFFICE, this 3rd day of January, 1996 A.D.



*[Signature]*  
NOTARY PUBLIC STATE OF TEXAS

APPROVED this the 26th day of January, 1996, by the Planning & Zoning Commission of the City of Killeen, Bell County, Texas.

*[Signature]*  
CHAIRMAN, PLANNING COMMISSION

*[Signature]*  
SECRETARY, PLANNING COMMISSION

FILED FOR RECORD this 9th day of February, 1996 A.D., in Cabinet C, Slide 59-C, Plat Records of Bell County, Texas.

VOLUME 3424, Page 136.  
KNOW ALL MEN BY THESE PRESENTS,

That I, Gale E. Mitchell, Registered Professional Land Surveyor, do hereby certify that I did prepare this plat from an actual and accurate survey of the land, that the corner monuments shown thereon were properly placed under my personal supervision in accordance with the subdivision regulations of the City of Killeen, Texas, and this subdivision is within the City Limits of Killeen, Texas.

*[Signature]*  
Gale E. Mitchell  
Registered Professional  
Land Surveyor, No. 1602

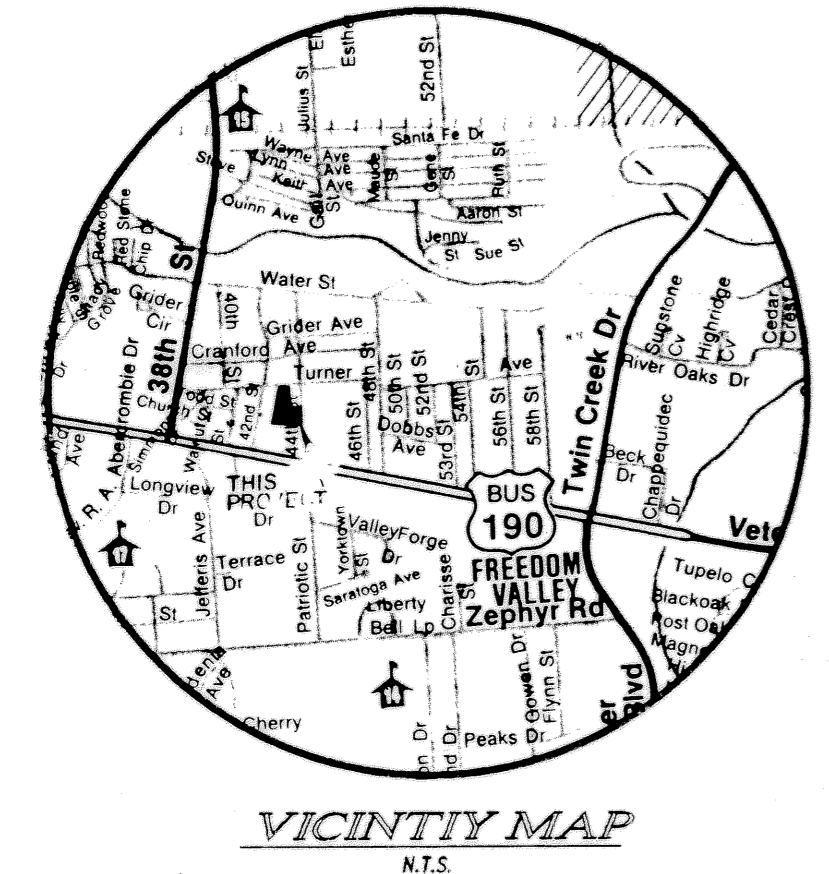
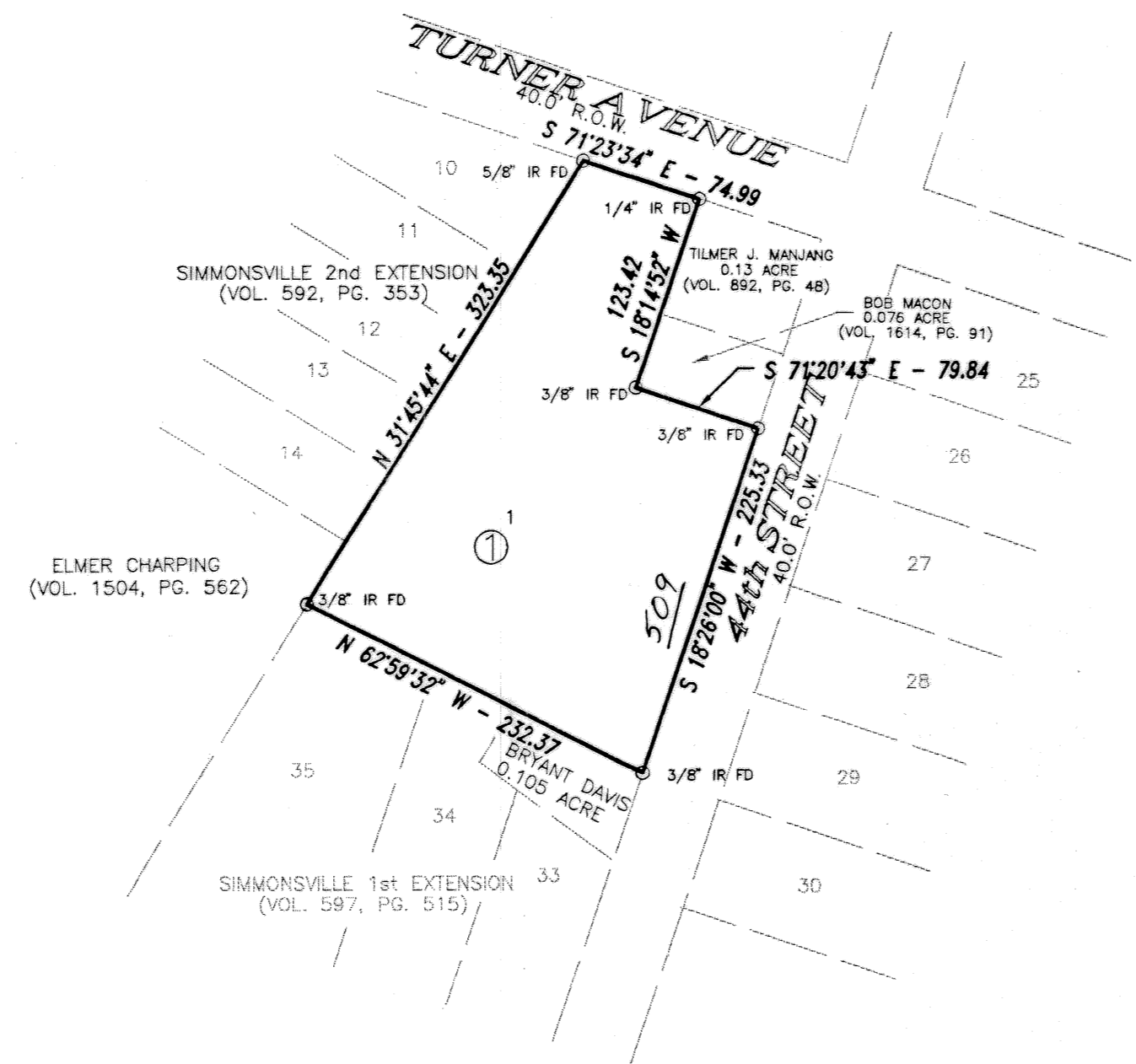

DGN BY SD  
DATE: 12/18/95  
SCALE 1"=100'  
1-Lot  
1-Block  
1.254 Acres  
REF:  
10784-B  
1026/74  
965/44  
DRAWING NO.  
11562-D