

KNOW ALL MEN BY THESE PRESENTS, that Cove State Bank, whose address is P.O. Box 550, Copperas Cove, Texas, being the sole owner of Lots 8, 9, 10, 11, 12, 13, Block 1, Signature Homes, does hereby re-subdivide said lots to be known as Replat of Lots 8, 9, 10, 11, 12, 13, Block 1 Signature Homes, as shown hereof, attached hereto, and made a part hereof, and approved by the City Council of the City of Killeen, Bell County, Texas.

WITNESS the execution hereof, this 4th day of May, 1981.

Phillip C. Osborn
Phillip C. Osborn, Vice President

BEFORE ME, the undersigned a Notary Public in and for said County, and State on this day personally appeared Phillip C. Osborn, known to me to be the person whose name is subscribed to the foregoing instrument and acknowledged to me that the same was the act of said Phillip C. Osborn, and that he executed the same as the act of such person for the purposes and consideration therein expressed, and in the capacity therein stated.

GIVEN under my hand and seal of office the 4th day of May, 1981.

Carol A. Rice
Notary Public in and for Bell County, Texas
CORRELL

KNOW ALL MEN BY THESE PRESENTS, that I, Gale E. Mitchell, Registered Public Surveyor, do hereby certify that I prepared this plat from an actual and accurate survey of the land and that the corner monuments shown thereon were placed under my personal supervision, in accordance with the regulations of the City of Killeen, Texas, and this addition is within the plat of Killeen.



Gale E. Mitchell
Gale E. Mitchell, Texas Reg. No. 1602
Registered Public Surveyor

APPROVED this 11th day of June, 1981, by the Planning Commission of the City of Killeen, Texas.

Robert S. Small
Chairman, Planning Commission

James Hill
Secretary, Planning Commission

APPROVED this 9th day of June, 1981, by the City Council of the City of Killeen, Texas.

Walter E. Blair
Mayor

David E. City
Attest City Secretary

FILED for record this the 11th day of June, 1981, in Vol. 1732 Page 272, Plat Records of Bell County, Texas. CABINET A SLIDE 67-C

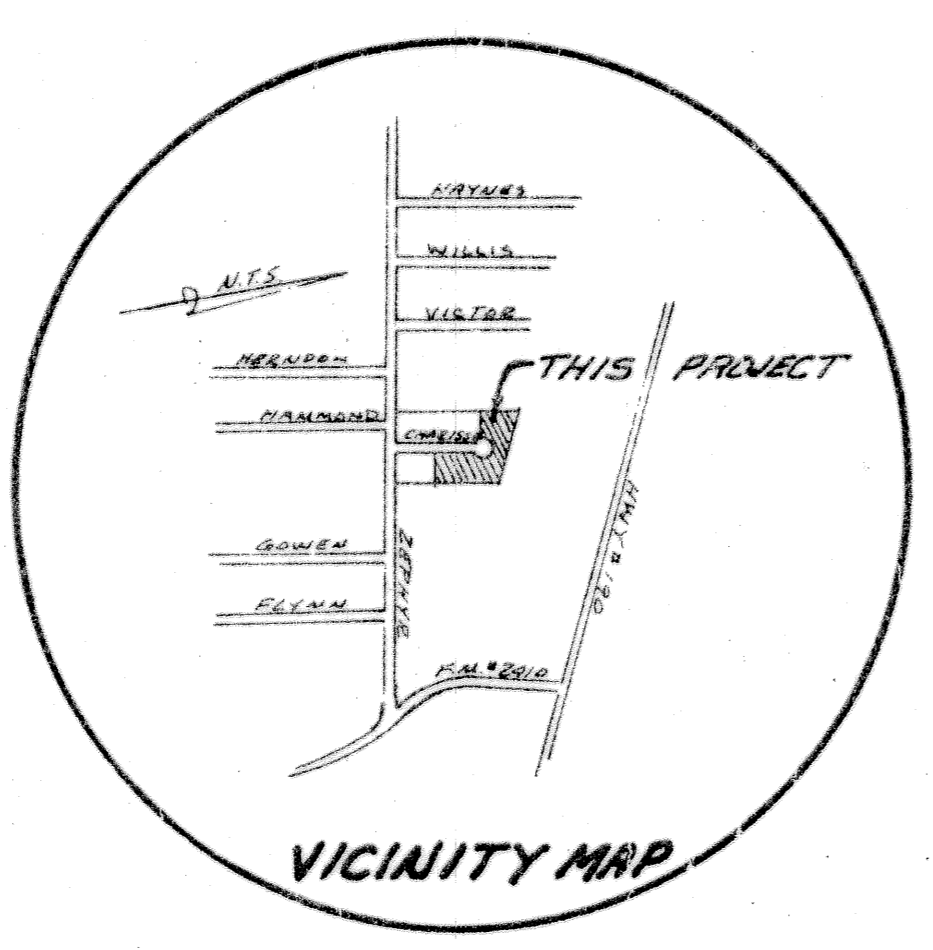
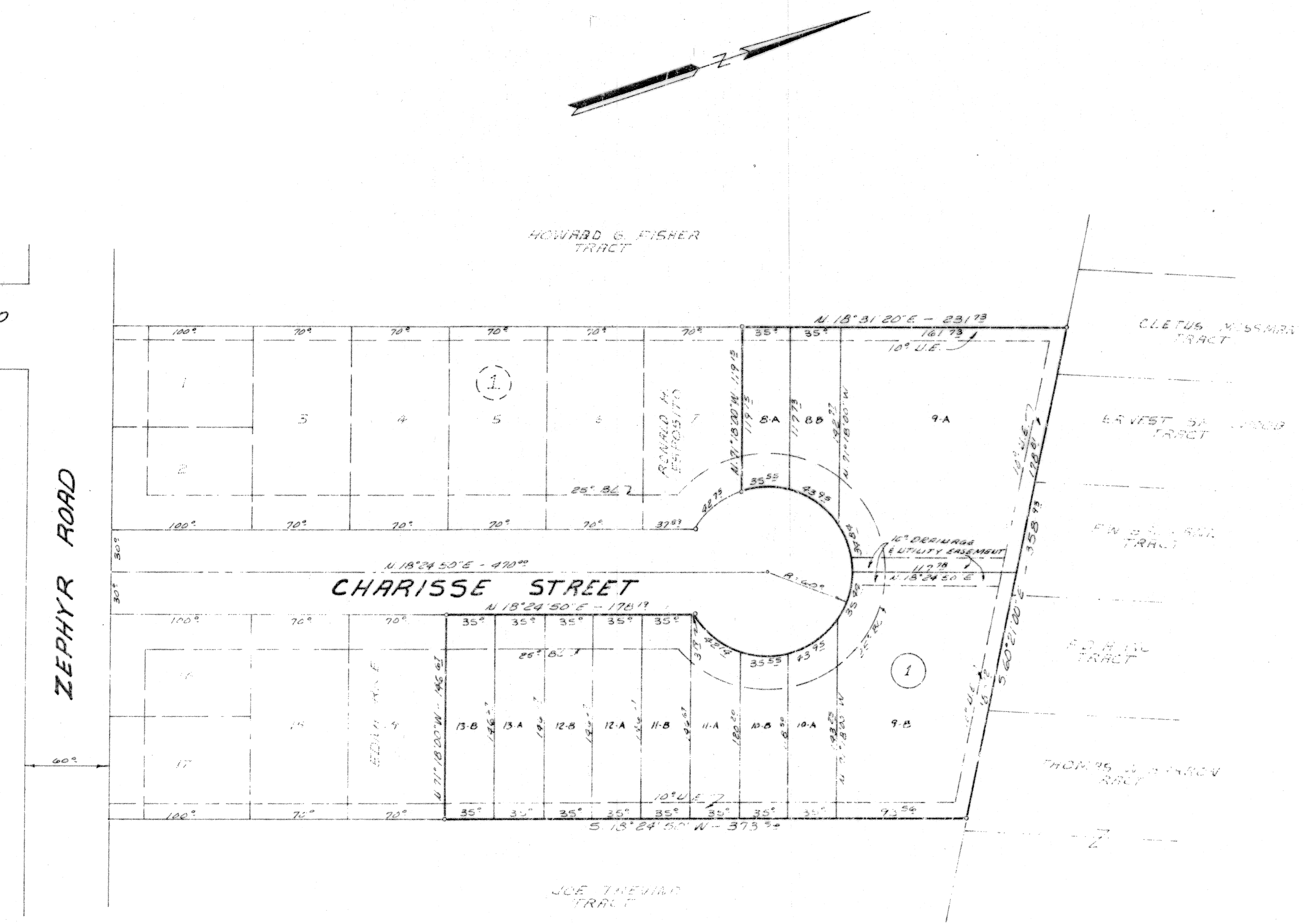

2.369 AC.
12 LOTS

FINAL PLAT

SIGNATURE HOMES
REPLAT OF LOTS 8-9-10-11-12-13 BLOCK 1
KILLEEN, BELL COUNTY, TEXAS

DEVELOPER: GORDAN HILL

WATKINS-MITCHELL-MILLER INC. ENGINEERS-ARCHITECTS-SURVEYORS

APRIL 29 1981 DWG: G.M. SCALE: 1"=50' FB: 6/18/81 12/10-D