

Approved this the 17th day of August, 1984, by the Planning Commission of the City of Killeen, Texas.

Clayton Pitts
Chairman, Planning Commission

Deborah McKeough
Secretary, Planning Commission

Approved this the 14th day of August, 1984, by the City Council of the City of Killeen, Texas.

Bill Reed
Mayor

Nancy & Dubet
Attest: City Secretary

Filed for record this the 17 day of August, 1984, in Plat Book 1983, Page 881, and Deed Record Book Page 246, Bell County, Texas. CAB. A SLIDE 355-C

STATE OF TEXAS
COUNTY OF BELL

KNOW ALL MEN BY THESE PRESENTS, that I, Victor Turley, Registered Public Surveyor, do hereby certify that I prepared this plat from an actual and accurate survey of this land and that the corner monuments shown thereon were properly placed under my personal supervision in accordance with the Subdivision Regulations of the City of Killeen, Texas.

IN WITNESS WHEREOF, my hand and seal, this 7th day of JUNE, A.D., 1984.

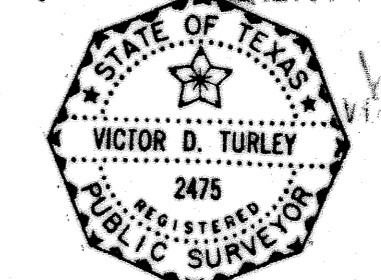

Victor D. Turley
Victor D. Turley, P.S.

STATE OF TEXAS
COUNTY OF BELL

KNOW ALL MEN BY THESE PRESENTS, that I, Victor Turley, Registered Professional Engineer, do hereby certify that this plat is within the City Limits of the City of Killeen, Bell County, Texas.



Victor D. Turley
Victor D. Turley, P.E.

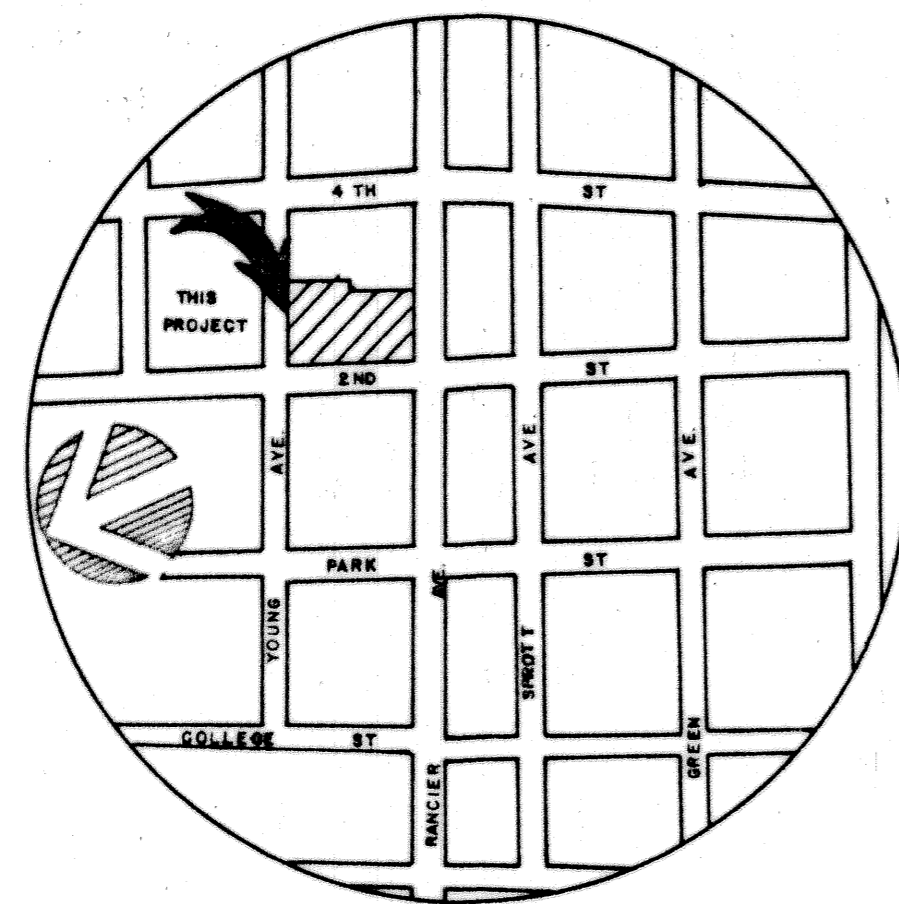

VICINITY MAP
N.T.S.

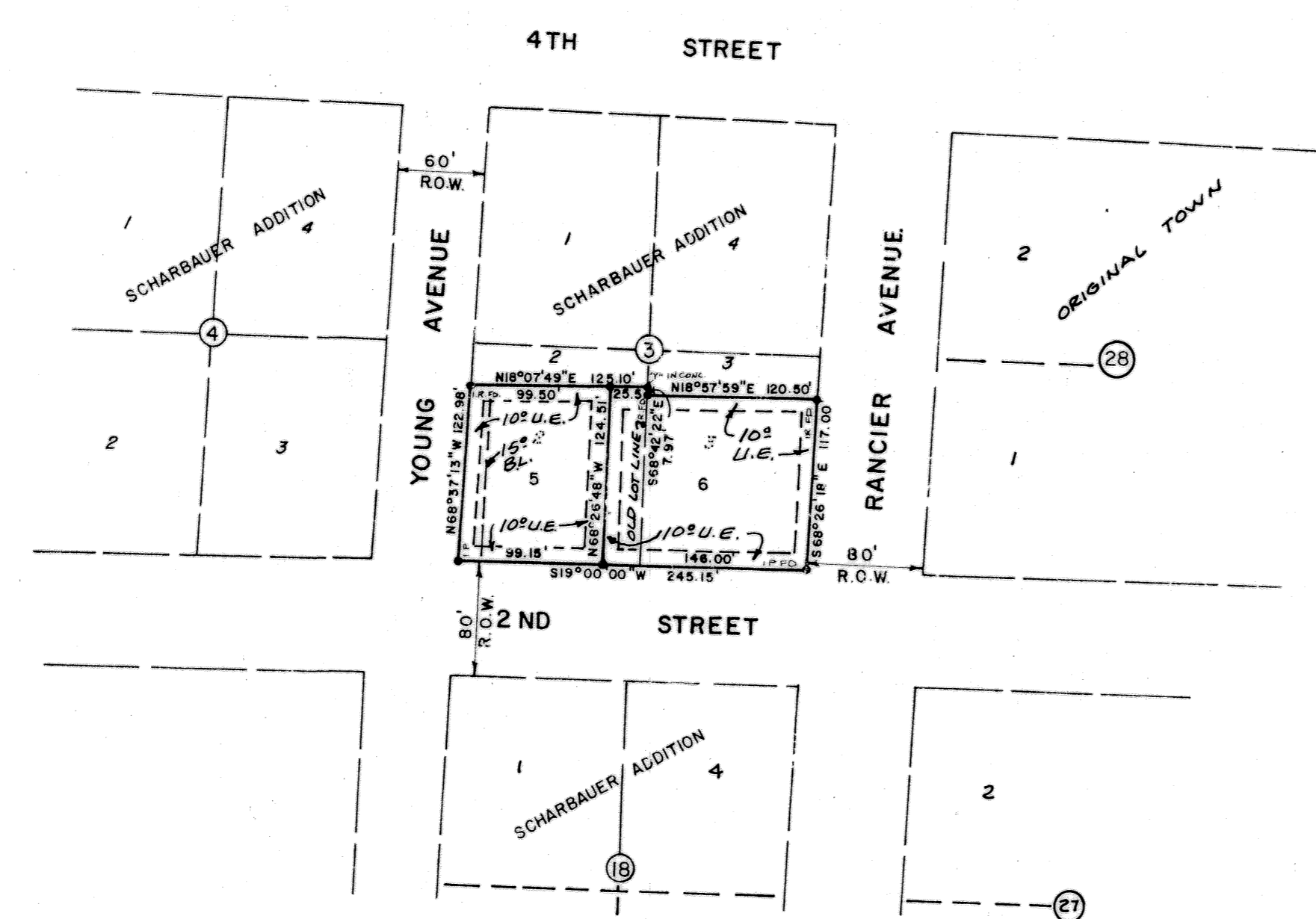
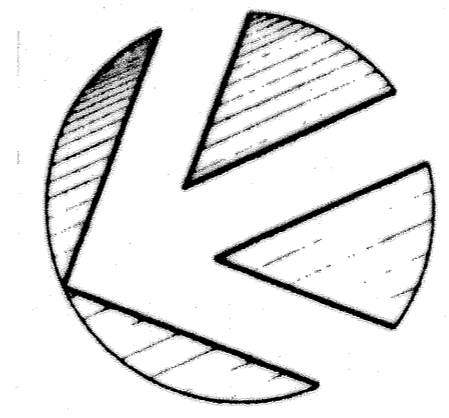

KNOW ALL MEN BY THESE PRESENTS, that The Southland Corporation, whose address is 4901 Cole Avenue, Dallas, Texas, being the sole owner of a certain 0.687 acre tract out of the John K. Smith Survey, Abstract No. 797, which is more fully described as Replat of a part of Lots 2 and 3, Block 3, Scharbauer Addition, Killeen, Bell County, Texas, as shown on the plat hereof, attached hereto, and made herein, and approved by the City Council of the City of Killeen, Bell County, Texas, and Southland Corporation does hereby adopt the said Replat of a part of Lots 2 and 3, Block 3, Scharbauer Addition, Killeen, Bell County, Texas, as an Addition to the City of Killeen, all streets, avenues, roads, drives, and alleys, shown on said plat the same to be used as public thoroughfares for the installation and maintenance of public utilities, when and authorized by the City of Killeen for installation and maintenance of any and all public utilities which the City may install or permit to be installed and maintained.

WITNESS the execution thereof, this the 27th day of June, A.D., 1984.

David Holland
Southland Corporation - Asst. Secretary
BY DAVID HOLLAND, ASSISTANT SECRETARY

BEFORE me, the undersigned, a Notary Public for the State of Texas, on this day personally appeared *David Holland*, known to me to be the person whose name is subscribed to the foregoing instrument and acknowledged to me that the same was the act of the said *Assistant Secretary* and that he executed the same on behalf of Southland Corporation for the purpose and consideration therein expressed and in the capacity therein stated.

GIVEN under my hand and seal of office, this the 27th day of June, A.D., 1984.

Ruben Bryant
NOTARY PUBLIC IN AND FOR THE STATE OF TEXAS
RUBEN BRYANT, Notary Public
in and for the State of Texas
My Commission Expires May 3, 1986

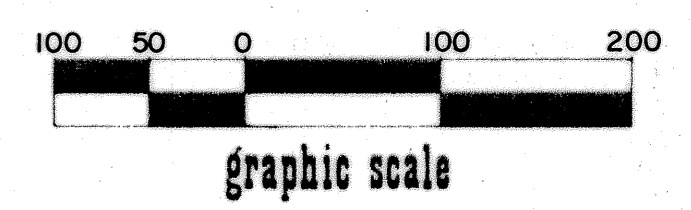
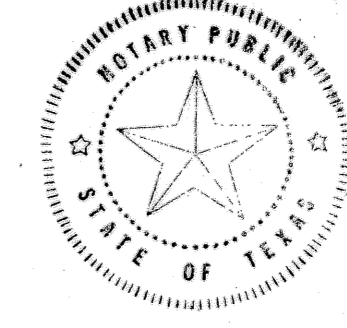

2 LOTS
0.687 ACRES TOTAL

FINAL PLAT
REPLAT OF A PART OF LOTS 2 & 3, BLOCK 3,
SCHARBAUER ADDITION,
CITY OF KILLEEN, BELL COUNTY, TEXAS

SOUTHLAND CORPORATION
 4901 COLE AVE. DALLAS, TX.
 Ref. 58715 5/6/84
 DRAWN BY TKL
 A FINAL PLAT OF
 REPLAT OF A PART OF LOTS 2 & 3, BLOCK
 3, SCHARBAUER ADDITION, CITY OF KILLEEN,
 BELL COUNTY, TX.
 job no. 84-328 file no. 7558-D
 SHEET NO. 1 of 1
 DATE 6-6-84

TURLEY & WILLIAMS, INC.
 CONSULTING ENGINEERS AND SURVEYORS - 211 NORTH SECOND, TEMPLE, TEXAS - 817 / 776-2400