

ORIGINAL LOT LAYOUT
SCALE: 1" = 100.0

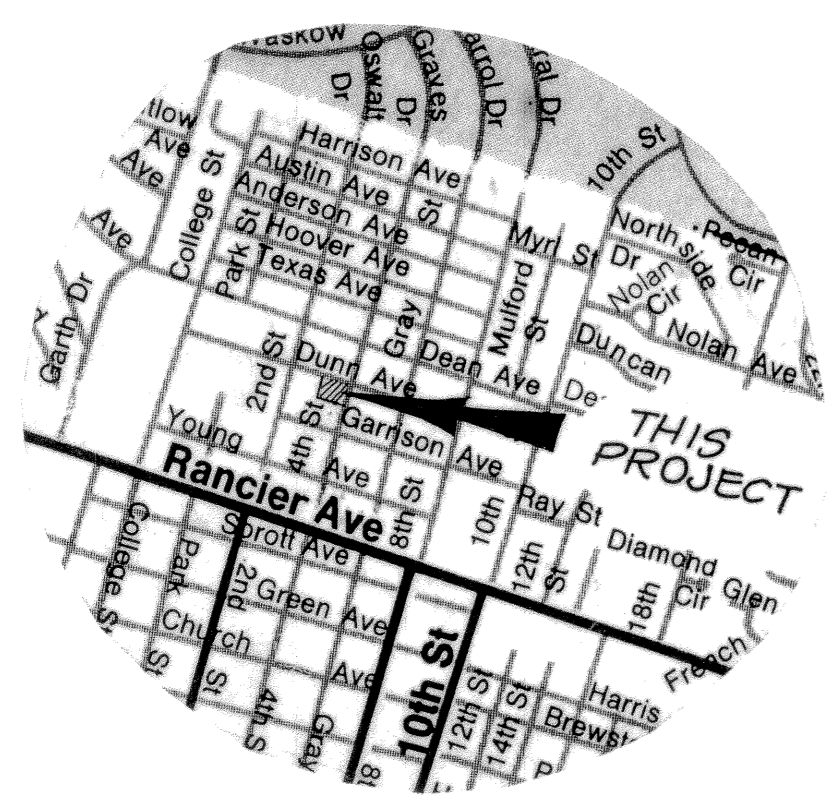
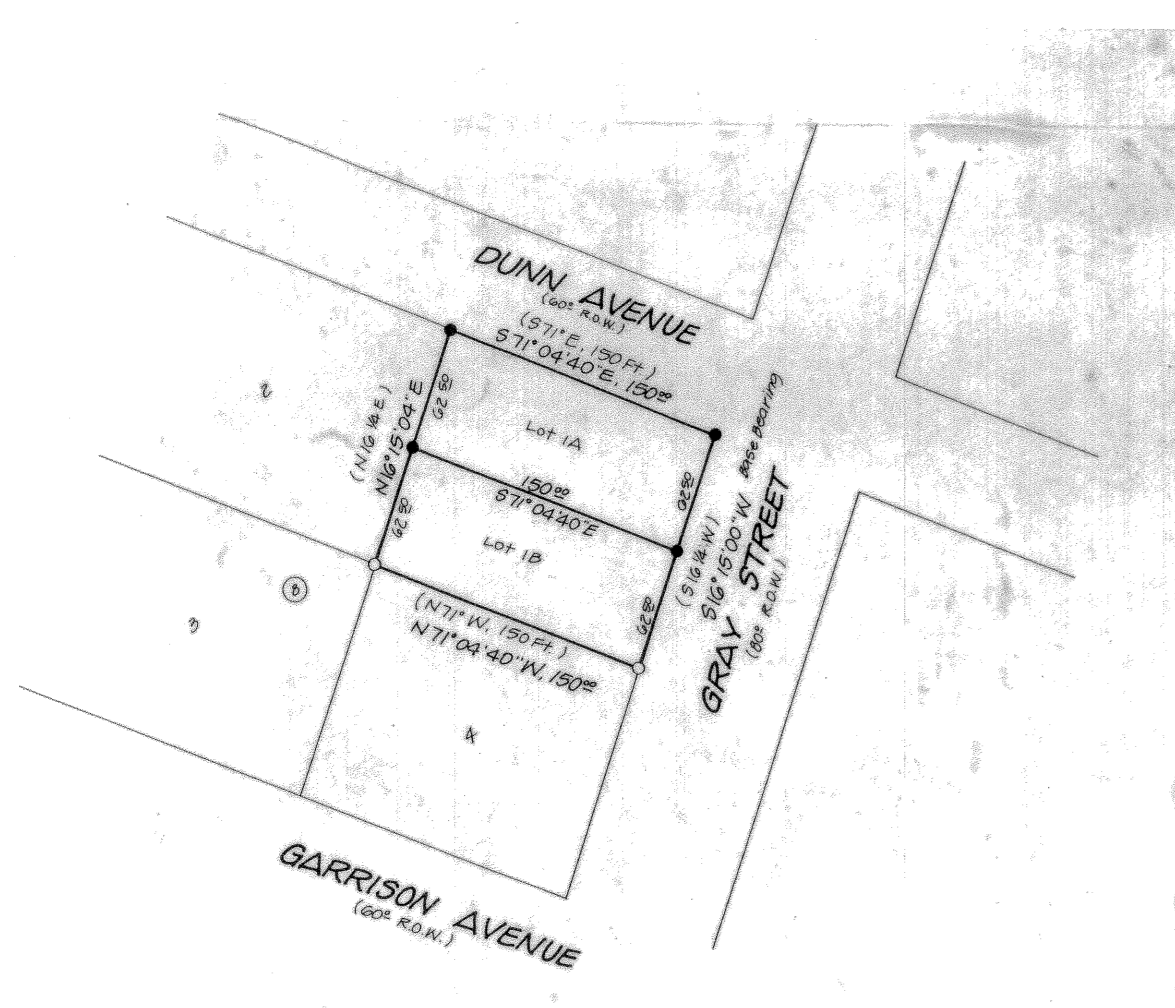

VICINITY MAP
NOT TO SCALE

● 1/2" IRON ROD FOUND
○ 1/2" IRON ROD SET
• (RECORD CALLS)
THIS DOCUMENT NOT VALID WITHOUT ORIGINAL SIGNATURE.

LEGEND

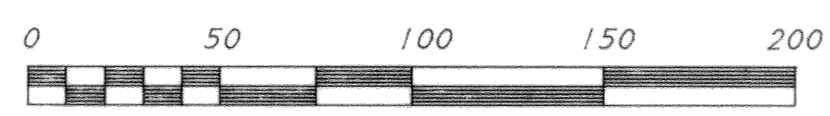

0.430 ACRE
TWO LOTS

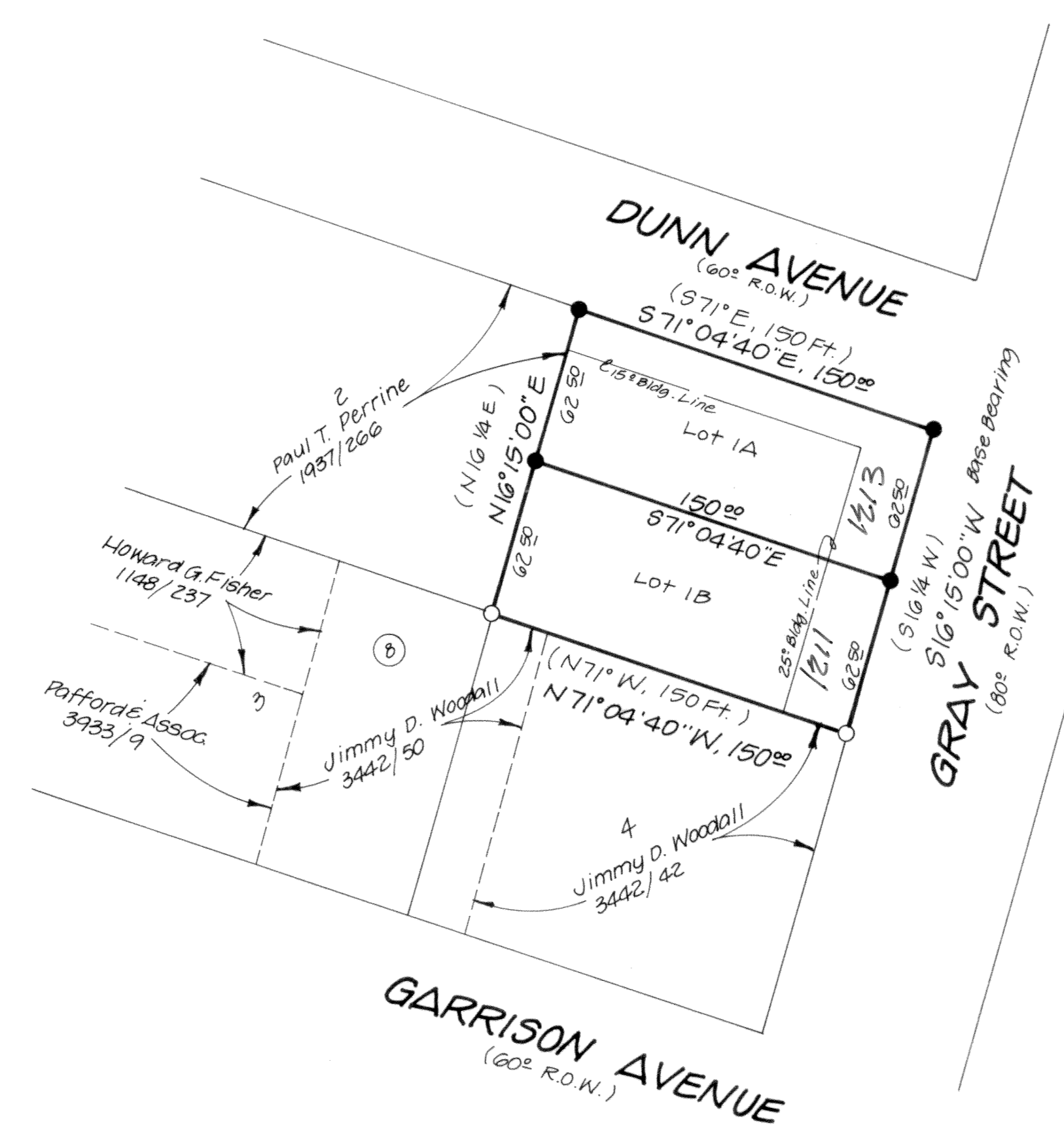

KNOW ALL MEN BY THESE PRESENTS, that The Fort Hood Area Habitat for Humanity (President, Karl Schmitt), whose address is 2601 Atkinson, Killeen, Texas, 76543 and Jimmy D. and Janice A. Woodall, whose address is 1201 Gray Street, Killeen, Texas, 76541, being the sole owners of that certain 0.430 acre tract, part of the John R. Smith Survey, Abstract No. 797, which is more fully described in the Dedication of AMENDED PLAT OF LOT 1, BLOCK 8, SCHARBAUER ADDITION, as shown by the plat hereof, attached hereto, and made a part hereon, and approved by the Planning and Zoning Commission of the City of Killeen, Bell County, Texas, and, The Fort Hood Area Habitat for Humanity and Jimmy D. and Janice A. Woodall, do hereby adopt said AMENDED PLAT OF LOT 1, BLOCK 8, SCHARBAUER ADDITION, as an Addition to the City of Killeen, Bell County, Texas, and hereby dedicates to said City all streets, avenues, road, drives and alleys shown on said plat, the same to be used as public thoroughfares and for the installation and maintenance of any and all public utilities when and as authorized by the City of Killeen. The utility easements shown on said plat are dedicated to said City for the installation and maintenance of any and all public utilities, which the City may install or permit to be installed or maintained.

Karl Schmitt
The Fort Hood Area Habitat for Humanity (President, Karl Schmitt)

Jimmy D. Woodall
Jimmy D. Woodall

Janice A. Woodall
Janice A. Woodall

BEFORE ME, the undersigned, a Notary Public in and for said County and State, on this day personally appeared Karl Schmitt, Jimmy D. Woodall and Janice A. Woodall known to me to be the persons whose names are subscribed to the foregoing instrument and acknowledged to me that the same was the act of said Karl Schmitt, Jimmy D. Woodall and Janice A. Woodall, and that they executed the same for the purpose and consideration therein expressed.

GIVEN UNDER MY HAND AND SEAL OF OFFICE, THIS 19th DAY OF March, 2001.

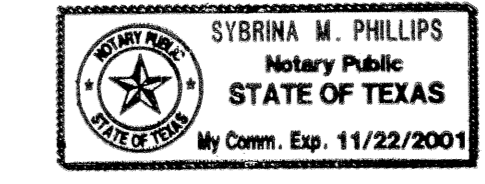

Sybrina M. Phillips
NOTARY PUBLIC FOR THE STATE OF TEXAS

APPROVED this 21st day of February, 2001, by the Planning and Zoning Commission of the City of Killeen, Bell County, Texas.

Lang K. Cole
CHAIRMAN, PLANNING AND ZONING COMMISSION

Patricia Smith
SECRETARY, PLANNING AND ZONING COMMISSION

FILED FOR RECORD this 21st day of March, 2001, in Cabinet C, Slide 237B Plat
Records of Bell County, Texas. Vol. 4359 Pg. 513

KNOW ALL MEN BY THESE PRESENTS, that I, Bruce M. Harmon, Registered Professional Land Surveyor, do hereby certify that I did prepare this plat from an actual and accurate survey of the land, that the corner monuments shown thereon were properly placed under my personal supervision in accordance with the subdivision regulations of the City of Killeen, Texas, and this subdivision is within the City Limits of Killeen, Bell County, Texas.

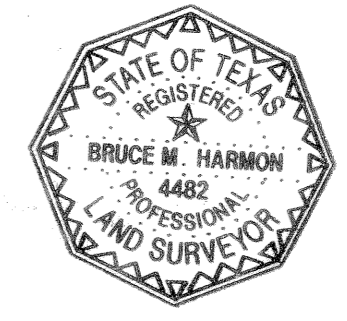

B. Harmon
Bruce M. Harmon
Registered Professional
Land Surveyor No. 4482

TAX CERTIFICATE

The Bell County Tax Appraisal District, the taxing authority for all entities in Bell County, Texas, does hereby certify that there are currently no delinquent taxes due or owing on the property described by this plat.

Dated this 19 Day of March, A.D. 2001.

BELL COUNTY TAX APPRAISAL DISTRICT
BY: Tenny Lewis

AMENDED PLAT OF LOT 1, BLOCK 8
SCHARBAUER ADDITION

PART OF THE JOHN R. SMITH SURVEY, ABST. # 797
KILLEEN, BELL COUNTY, TEXAS

DEVELOPER/OWNER HABITAT FOR HUMANITY

HARMON & ASSOCIATES • 105 W. VETERANS MEMORIAL BLVD.
KILLEEN, TEXAS • (254) 634-8877

DATE: JAN. 2001	SCALE: SHOWN	REF: 239/36.43	DRAWN BY: DAK	DWG NO: 1863-D
-----------------	--------------	----------------	---------------	----------------