

NORMAN TRACT DIV. OF A. DICKSON ABS. # 266

J. BUNDRANT TRACT VOL 576 PG. 229

GOTCHER TRACT

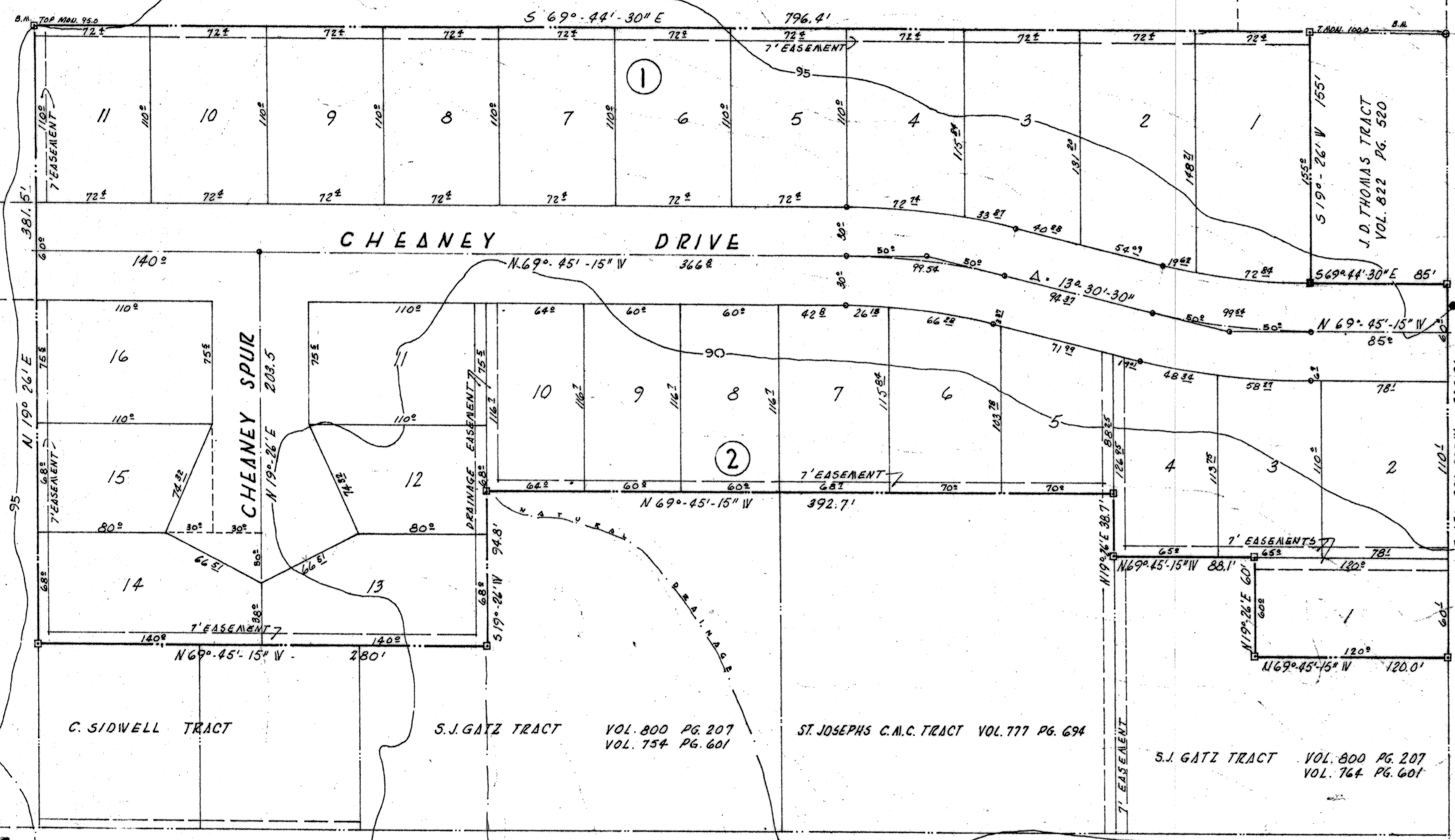

FILED FOR RECORD THIS 17 DAY OF OCTOBER 1962, IN PLAT BOOK 800, PAGE 318, DEED RECORDS OF BELL COUNTY, TEXAS.

AMENDED RESTRICTIVE COVENANTS
AUGUST 22, 1963 879
230

I, J. W. HALL, JR. A REGISTERED PROFESSIONAL ENGINEER IN THE STATE OF TEXAS, DO HEREBY CERTIFY THAT THE ABOVE PLAT IS A SURVEY MADE ON THE GROUND, AND IS TRUE AND CORRECT TO THE BEST OF MY BELIEF AND KNOWLEDGE.

J.W. Hall Jr.
J. W. HALL, JR.
REG. PROF. ENGR.
NO. 6532

APPROVED BY CITY COUNCIL
DATE 10-15-62 MAYOR

APPROVED SUBJECT TO CONTRACT REQUIREMENTS
CITY OF KILLEEN, TEXAS
BY *Im*
DATE 10-10-62
APPROVED *Ray J. Sewell*
DIRECTOR PUBLIC

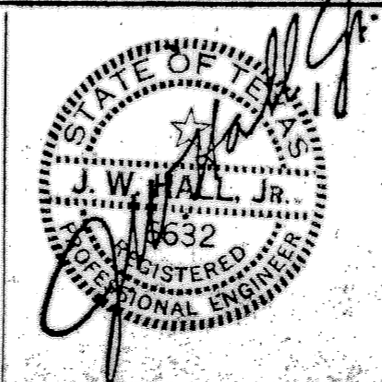

SAINT JOSEPH'S ADDITION PLAT	
TEXACON INC., DEVELOPER	SCALE 1" = 50'
THOMAS & ASSOCIATES ARCHITECT	DRAWN BY J.S.
ENGINEER	REVISED
DATE 9-11-62	APPROVED BY J.W.H.
	DRAWING NUMBER 1 of 2