

KNOW ALL MEN BY THESE PRESENTS, that James A. Delano, whose address is 712 Badger, Harker Heights, Texas, being the sole owner of that certain 0.310 acre tract out of the Alex Thompson Survey, Abstract No. 813, which is more fully described in the dedication of the Replat of Lots 5 and 7, Block 4, Roselawn Addition, as shown by the plat hereof, attached hereto, and made a part hereon, and approved by the City Council of the City of Killeen, and James A. Delano does adopt said Replat of Lots 5 and 7, Block 4, Roselawn Addition, as an Addition to the City of Killeen, Bell County, Texas, and hereby dedicates to the City of Killeen, all streets, avenues, roads, drives and alleys shown on said plat, the same to be used as public thoroughfares and for the installation and maintenance of public utilities when and as authorized by the City of Killeen. The utility easements shown on said plat are dedicated to the City of Killeen for the installation and maintenance of any and all public utilities, which the City may install or permit to be installed or maintained.

James A. Delano  
 JAMES A. DELANO

BEFORE ME, the undersigned, a Notary Public in and for said County and State, on this day personally appeared James A. Delano, known to me to be the person whose name is subscribed to the foregoing instrument and acknowledged to me that the same was the act of said James A. Delano, and that he executed the same for the purpose and consideration therein expressed.

GIVEN UNDER MY HAND AND SEAL OF OFFICE, this the 26<sup>th</sup> day of March, 1985

James M. Stallard  
 JAMES M. STALLARD  
 NOTARY PUBLIC FOR STATE OF TEXAS

APPROVED this the 2<sup>nd</sup> day of April, 1985, by the Planning Commission of the City of Killeen, Bell County, Texas.

[Signature] James Stallard  
 Chairman, Planning Commission Secretary, Planning Commission

APPROVED this the 9<sup>th</sup> day of April, 1985, by the City Council of the City of Killeen, Bell County, Texas.

[Signature] Nancy J. Deibel  
 MAYOR ATTEST: City Secretary

FILED FOR RECORD, this 10 day of APRIL, 1985, Bell County, Texas, in Cabinet A, Slide 370-C, Plat Records of Bell County, Texas. VOL. 2045 PG. 389

KNOW ALL MEN BY THESE PRESENTS, That I, Gale E. Mitchell, Registered Public Surveyor, do hereby certify that I did prepare this plat from an actual and accurate survey of the land, that the corner monuments shown thereon were properly placed under my personal supervision in accordance with the subdivision regulations of the City of Killeen, Texas, and this subdivision is within the City Limits of Killeen.

Gale E. Mitchell  
 Gale E. Mitchell  
 Registered Public Surveyor  
 No. 1602

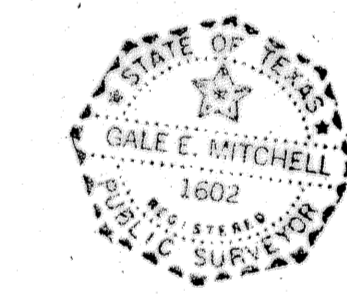

FORT HOOD MILITARY RESERVATION

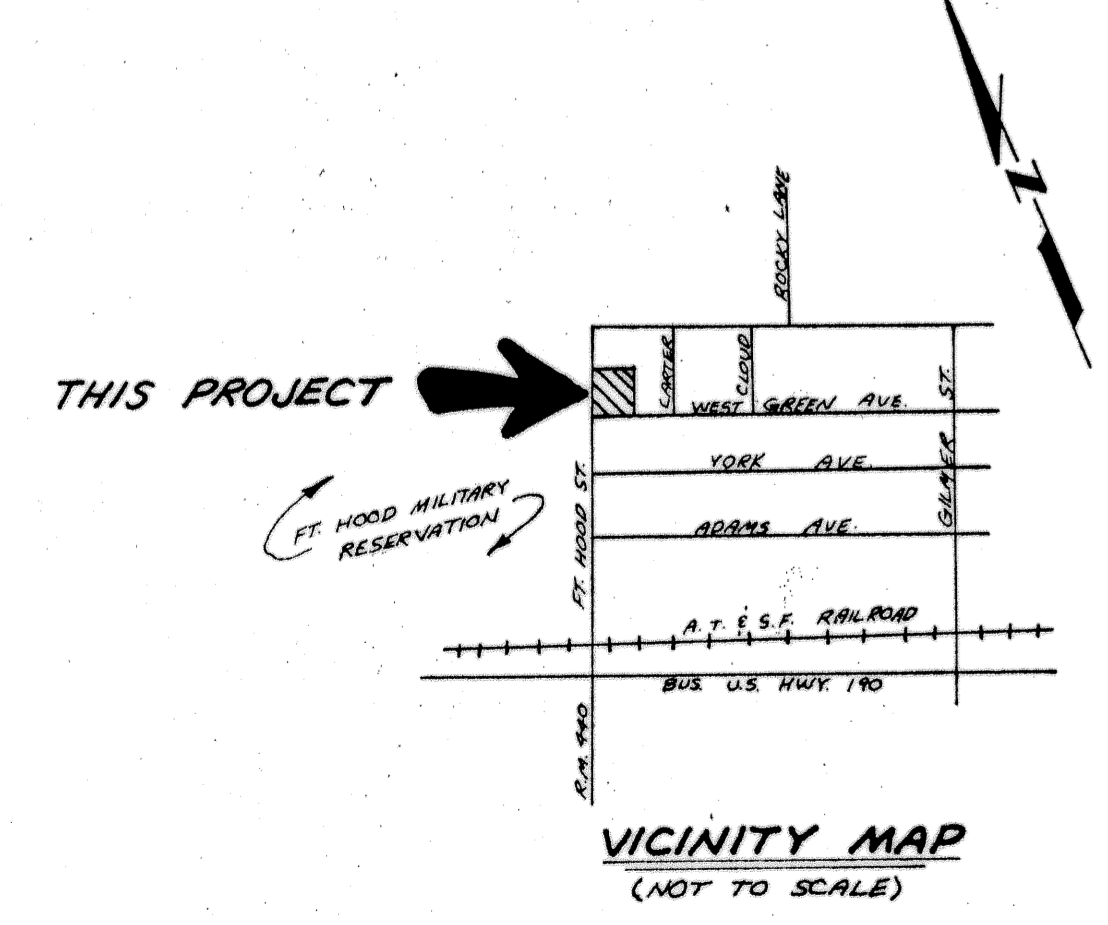
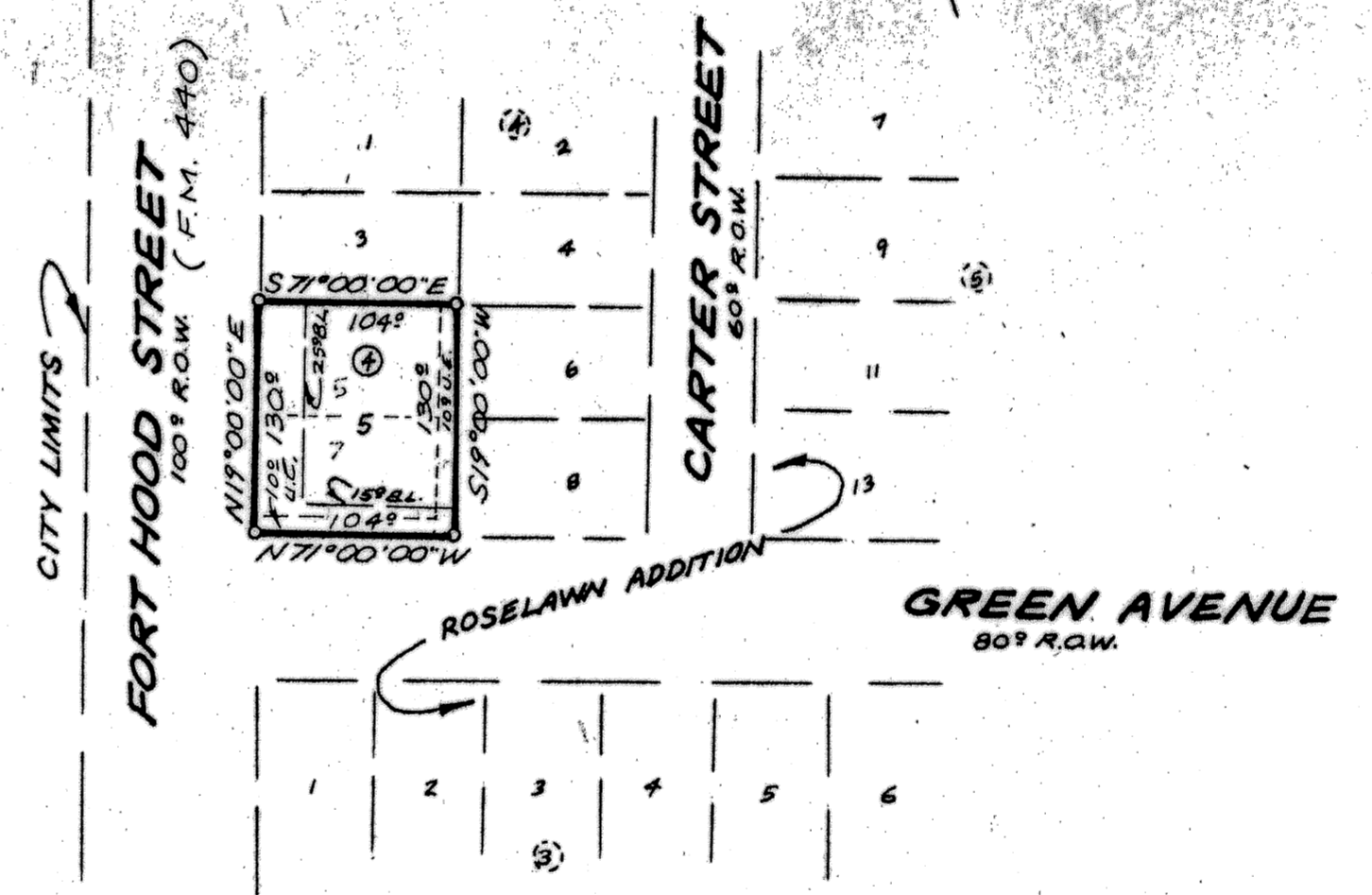

1 LOT  
 0.310 Ac.

**FINAL PLAT**

REPLAT OF  
 LOTS 5 AND 7, BLOCK 4,  
 ROSELAWN ADDITION,  
 KILLEEN, BELL COUNTY, TEXAS

**WATWOOD-MITCHELL, INC.**  
 ENGINEERING & SURVEYING

Killeen, Texas Temple, Texas

DATE: MAR. '85	SCALE: 1"=100'	DRAWN BY: WH	REF. NO.:	DWG. NO.:
			836/11	2540-D