

MARLBORO HEIGHTS ADDN.

ROSE  
ADDN.

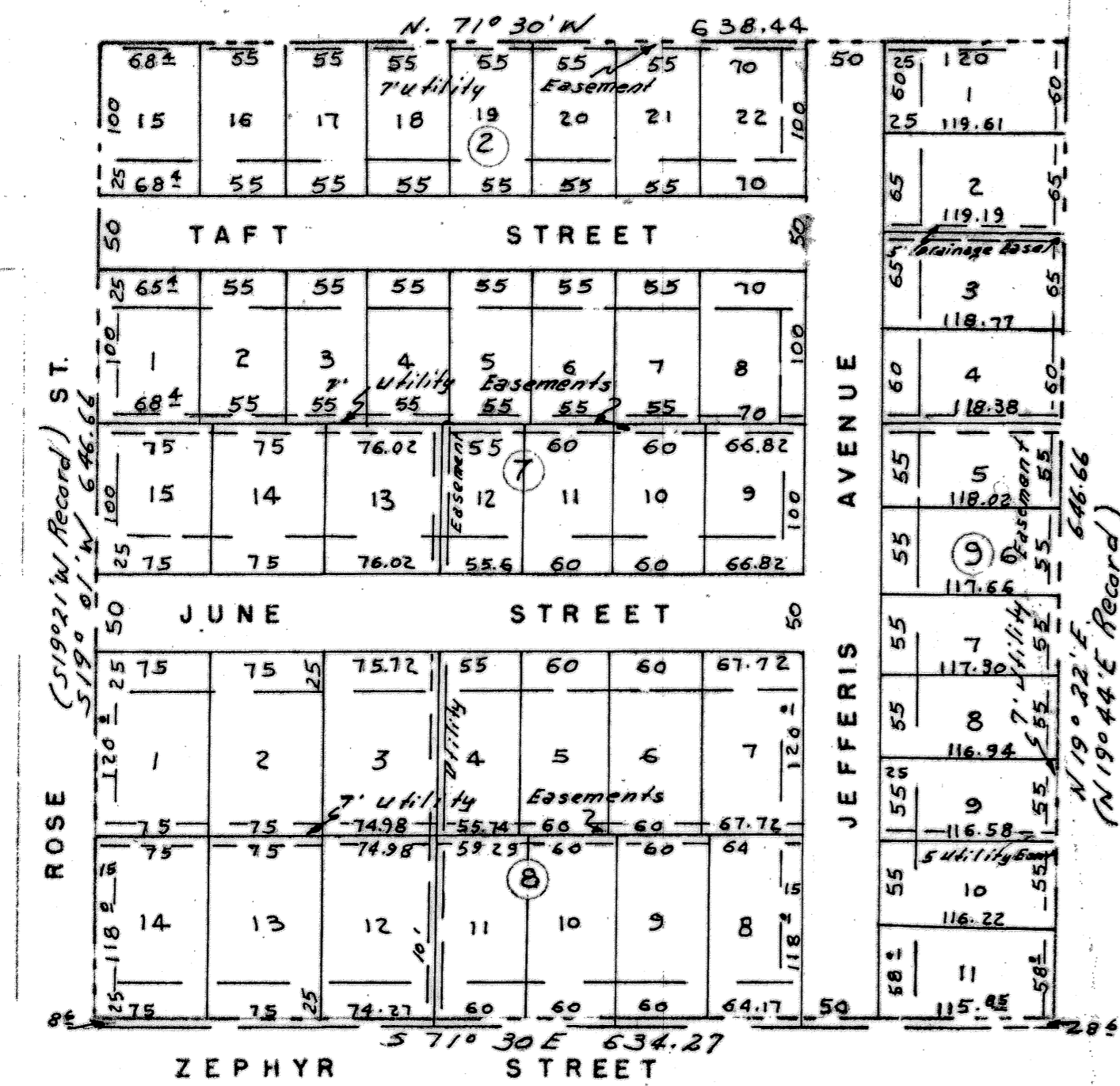

FUTURE  
DEVELOPMENT

BELL ENGINEERING COMPANY	
KILLEEN, TEXAS	
ROSE	ADDN.
2ND.	UNIT
1" = 100'	1-9-63

APPROVED BY CITY COUNCIL  
DATE 3/18/63 MAYOR *P. Conell*

FILED FOR RECORD THIS 27 DAY OF March, 1963  
IN PLAT BOOK 870 PAGE 265, DEED RECORDS  
OF BELL COUNTY, TEXAS.  
2  
177-B