

VICINITY MAP
NTS

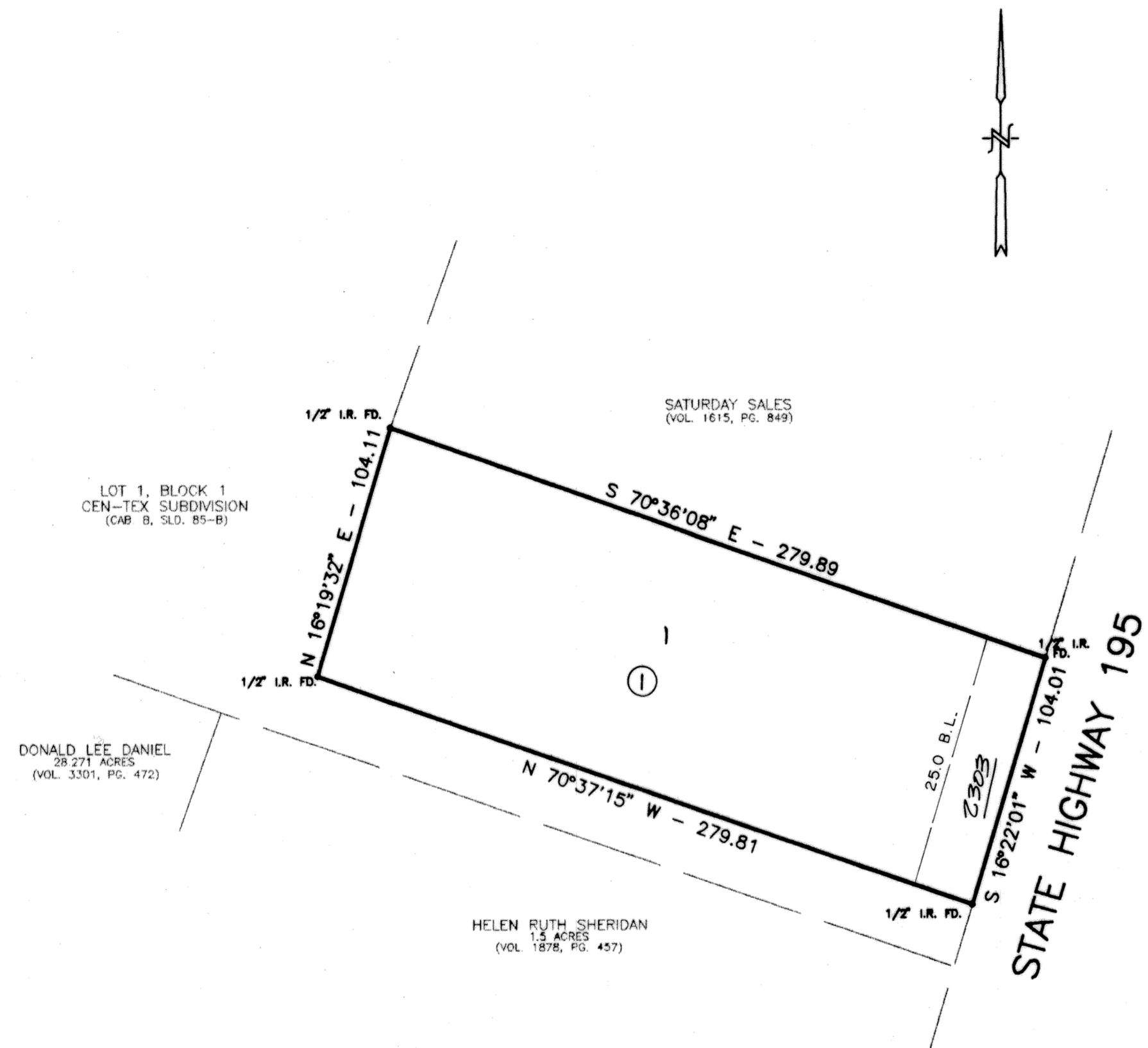

KNOW ALL MEN BY THESE PRESENTS, that JOHN J. ROCKEY, whose address is 1204 INDUSTRIAL BLVD., TEMPLE, TEXAS 76504, being the sole owner of that certain 0.668 acre tract of land in Bell County, Texas, part of the John Essary Survey, Abstract No. 296, which is more fully described in the dedication of ROCKEY ENTERPRISES ADDITION as shown by the plat herof, attached hereto, and made a part hereon, and approved by the Planning & Zoning Commission of the City of Killeen, Bell County, Texas, and JOHN J. ROCKEY, does hereby adopt said ROCKEY ENTERPRISES ADDITION, as an addition to the City of Killeen, Bell County, Texas, and hereby dedicates to said city all streets, avenues, roads, drives and alleys shown on said plat, the same to be used as public thoroughfares and for the installation and maintenance of public utilities when and as authorized by the City of Killeen. The utility easements shown on said plat are dedicated to said city for the installation and maintenance of any and all public utilities, which the city may install or permit to be installed or maintained.

John J. Rockey
JOHN J. ROCKEY

STATE OF TEXAS
COUNTY OF BELL

This instrument was acknowledged before me on the 19th day of March, 1998, by JOHN J. ROCKEY.

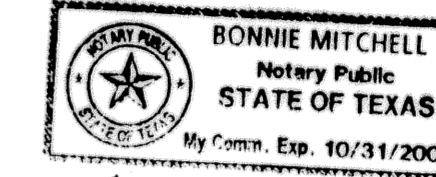

Bonnie Mitchell
NOTARY PUBLIC STATE OF TEXAS

APPROVED this the 13th day of April, 1998 A.D., by the Planning and Zoning Commission of the City of Killeen, Bell County, Texas.

Ree Weaver
CHAIRMAN, PLANNING COMMISSION

Theresa D. Thomas
SECRETARY, PLANNING COMMISSION

FILED FOR RECORD this 13 day of May, 1998 A.D., in Cabinet C, Slide 1350, Plat Records of Bell County, Texas. VOLUME 3792 PAGE 641

KNOW ALL MEN BY THESE PRESENTS,

That I, Gale E. Mitchell, Registered Professional Land Surveyor, do hereby certify that I did prepare this plat from an actual and accurate survey of the land, that the corner monuments shown hereon were properly placed under my personal supervision in accordance with the subdivision regulations of the City of Killeen, Texas, and this subdivision is within the City Limits of Killeen, Texas.



Gale E. Mitchell
Gale E. Mitchell
Registered Professional
Land Surveyor, No. 1602

FINAL PLAT

ROCKEY ENTERPRISES ADDITION
KILLEEN, BELL COUNTY, TEXAS

MITCHELL & ASSOCIATES, INC.
ENGINEERING & SURVEYING
KILLEEN, TEXAS

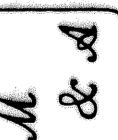

DWG No. 12635-D
DGN BY: REA
REF: 12190-C
SCALE: 1"=50'
DATE: MARCH 98
ACRES: 0.668
CLIENT: JOHN ROCKEY

NO.	DATE	REMARKS	BY